

# 6<sup>th</sup> Line Municipal Class Environmental Assessment

County Road 27 to St John's Road  
*Town of Innisfil, ON*

September 6, 2016

**APPENDIX N:  
CONCEPTUAL DESIGN PLATES**







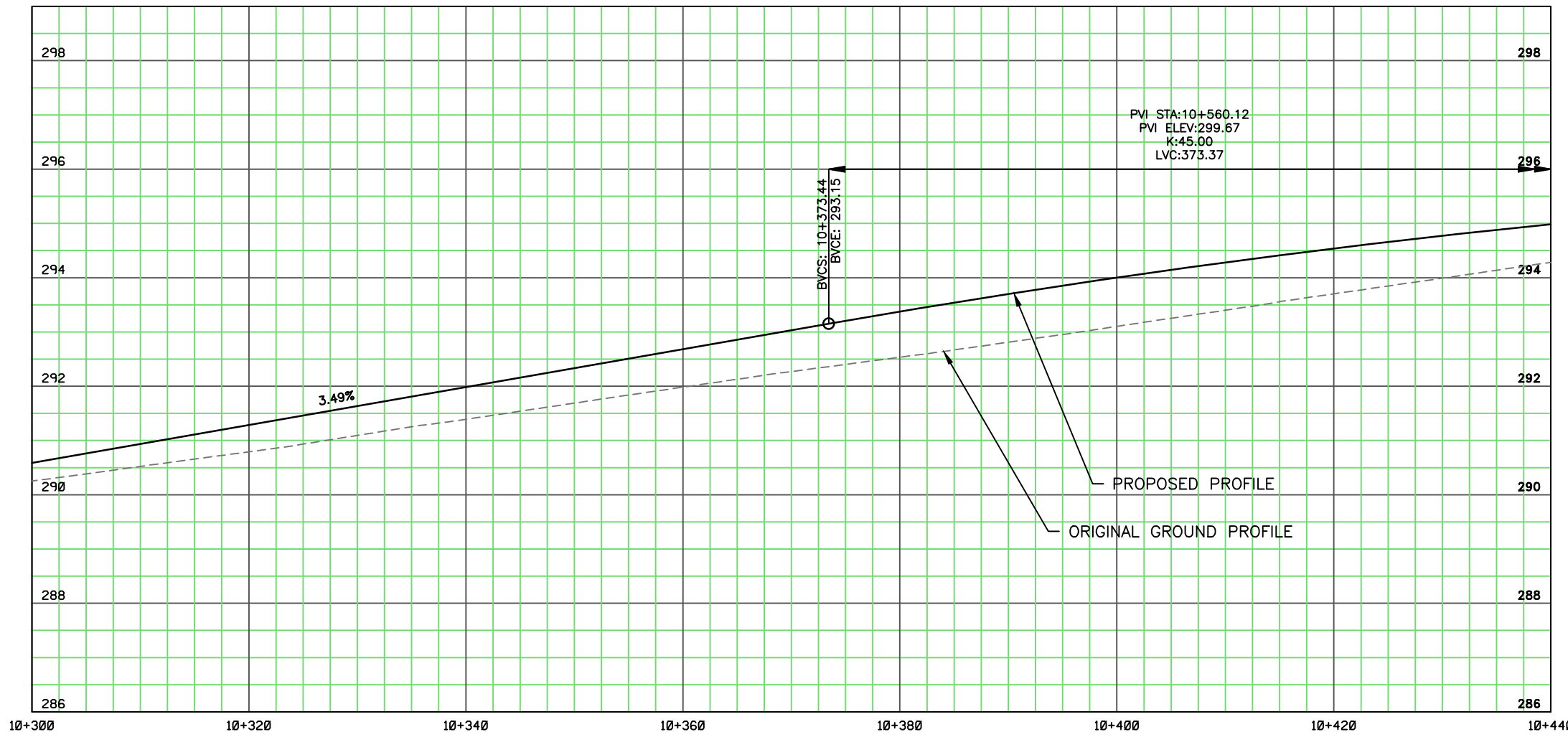
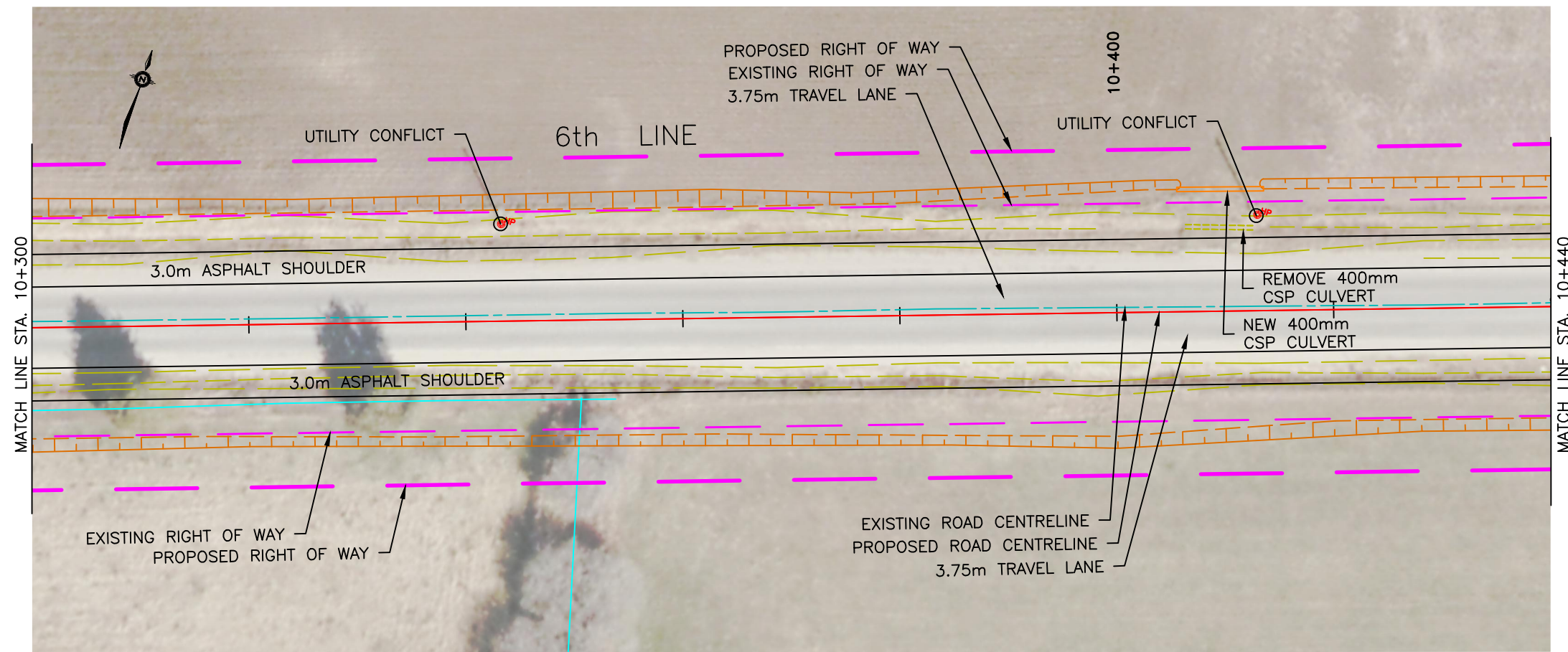

REVISIONS			
NO.	DATE	DETAILS	BY

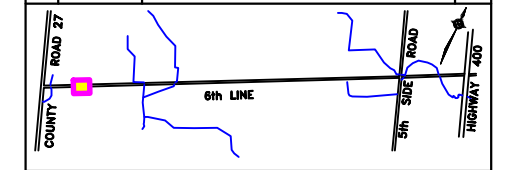

METRIC

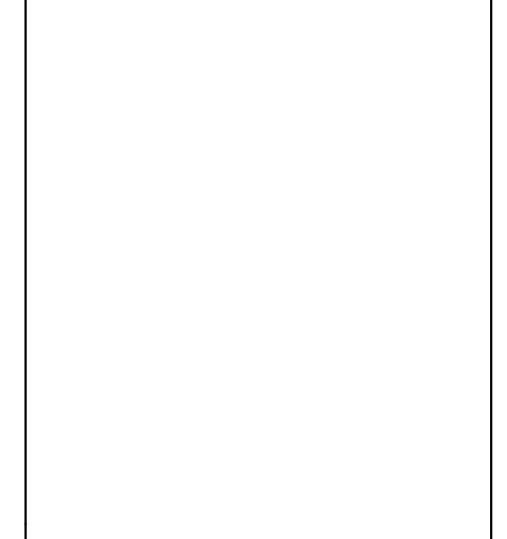

- LEGEND:
- PROPOSED GRADING LIMIT
  - DITCH GRADING
  - EXISTING GUIDE RAIL
  - EXISTING FENCE
  - PROPOSED CENTRE LINE
  - EXISTING CENTRE LINE
  - PROPOSED EDGE OF PAVEMENT
  - EXISTING DITCH
  - EXISTING CULVERT
  - PROPOSED CULVERT
  - PROPOSED STORM SEWER
  - EX. HYDRO POLE
  - EXISTING PROPERTY LINE (SOURCE: COUNTY OF SIMCOE GIS FILES)
  - PROPOSED ROW LINE
  - EXISTING ROW LINE
  - PROPOSED EASEMENT
  - WATERCOURSE

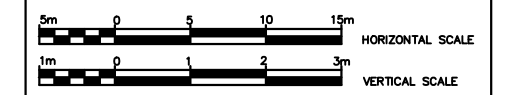

6TH LINE, COUNTY ROAD 27  
TO ST. JOHNS RD  
FROM STA 10 + 300 to STA 10 + 440  
ENVIRONMENTAL ASSESSMENT PLAN

Designed by: M.D.	Drawn by: Y.C.	Project No. 241932
Checked by: C.M.	Sheet 3 of 111	Plan No.
Date: February, 2016		









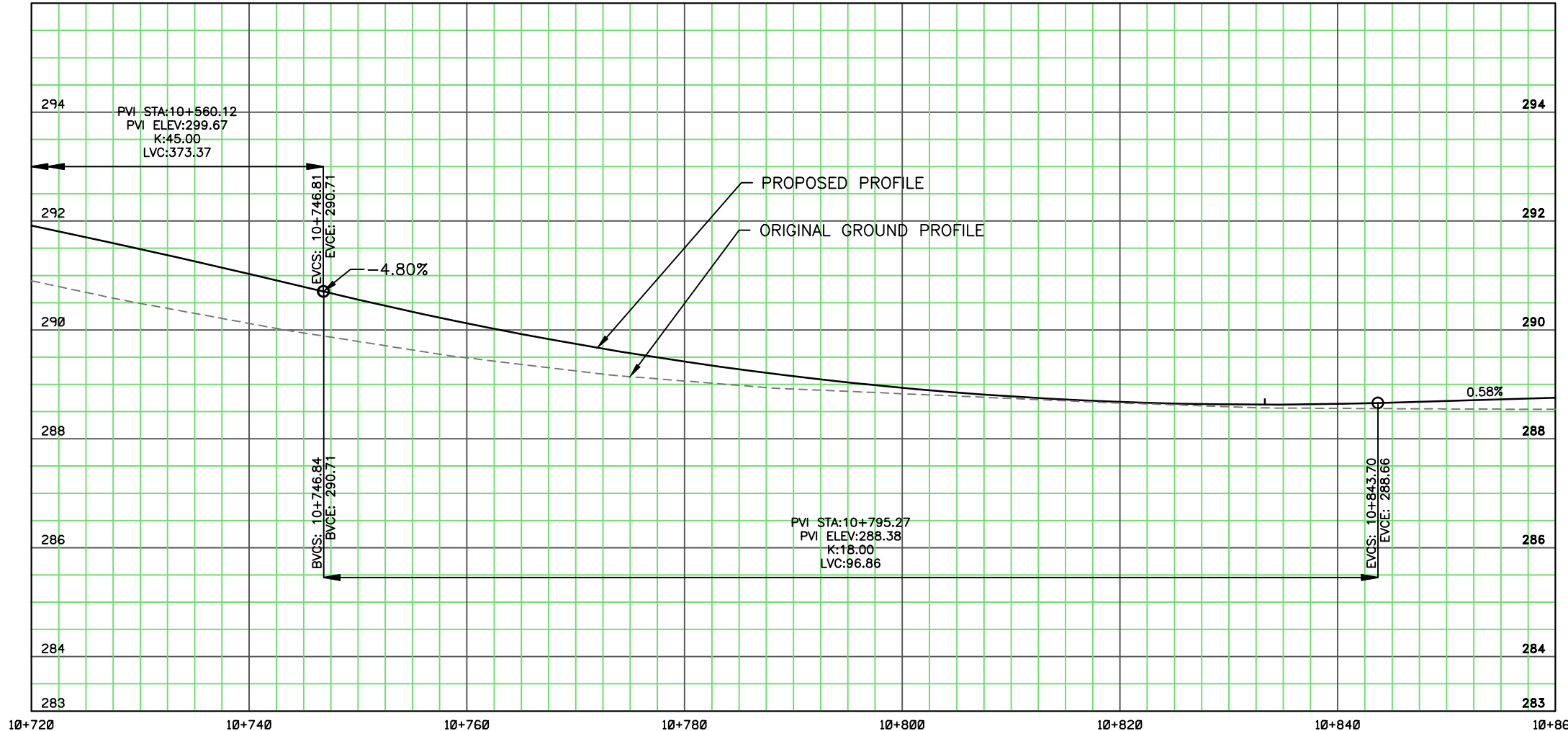
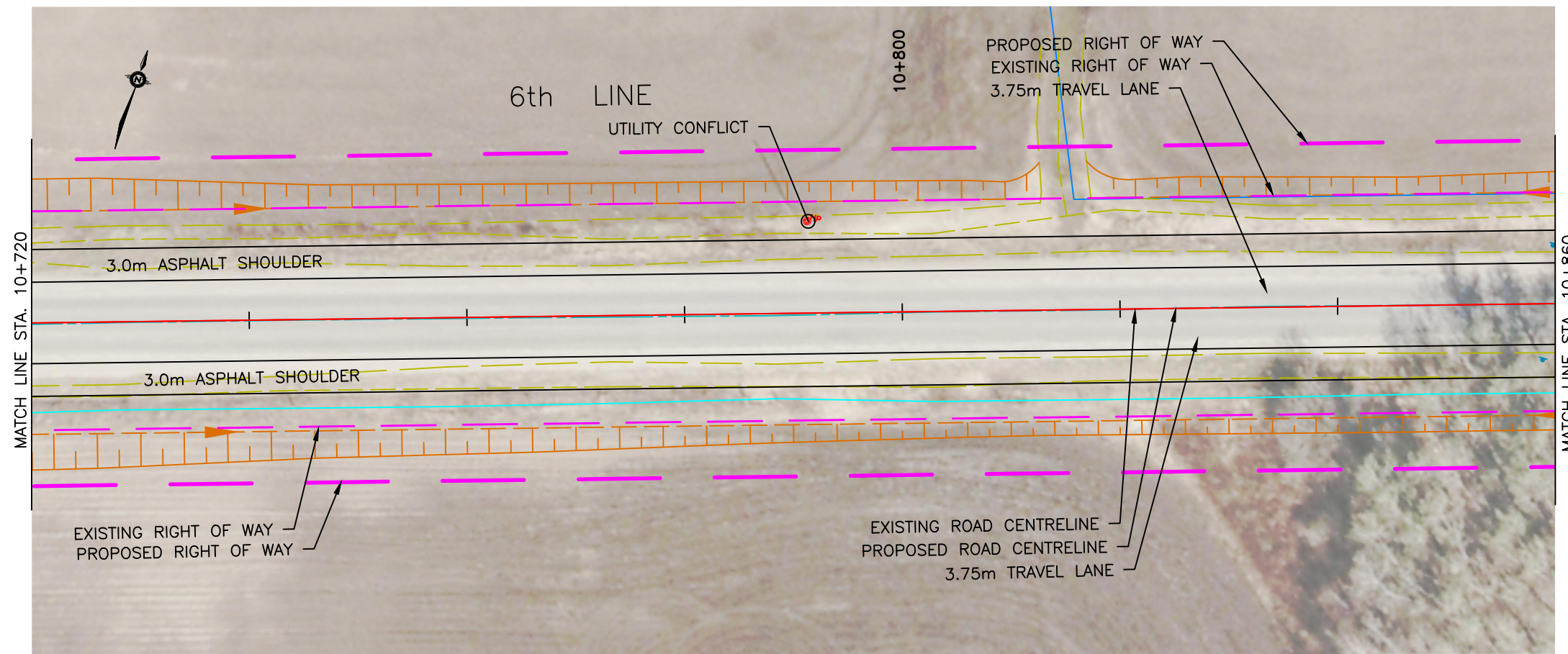

REVISIONS			
NO.	DATE	DETAILS	BY

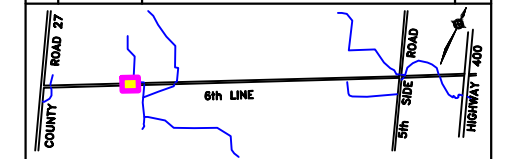

METRIC

- LEGEND:
- PROPOSED GRADING LIMIT
  - DITCH GRADING
  - EXISTING GUIDE RAIL
  - EXISTING FENCE
  - PROPOSED CENTRE LINE
  - EXISTING CENTRE LINE
  - PROPOSED EDGE OF PAVEMENT
  - EXISTING DITCH
  - EXISTING CULVERT
  - PROPOSED CULVERT
  - PROPOSED STORM SEWER
  - EX. HYDRO POLE
  - EXISTING PROPERTY LINE (SOURCE: COUNTY OF SIMCOE GIS FILES)
  - PROPOSED ROW LINE
  - EXISTING ROW LINE
  - PROPOSED EASEMENT
  - WATERCOURSE

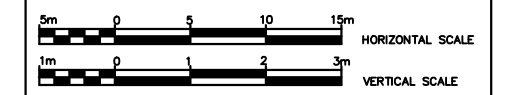

6TH LINE, COUNTY ROAD 27  
TO ST. JOHNS RD  
FROM STA 10 + 720 to STA 10 + 860  
ENVIRONMENTAL ASSESSMENT PLAN

Designed by: M.D.	Drawn by: Y.C.	Project No. 241932
Checked by: C.M.	Date: February, 2016	Sheet 6 of 111
		Plan No.

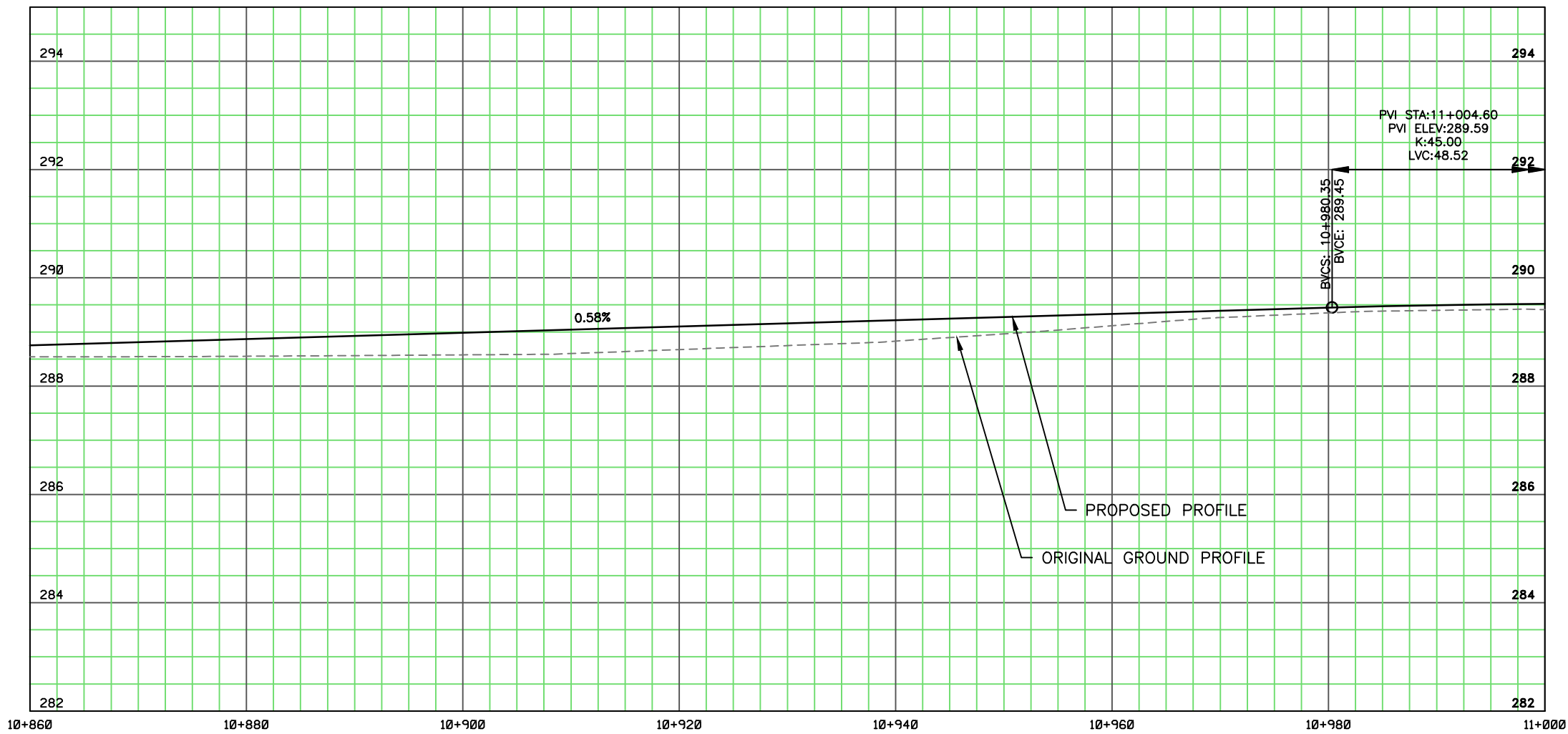
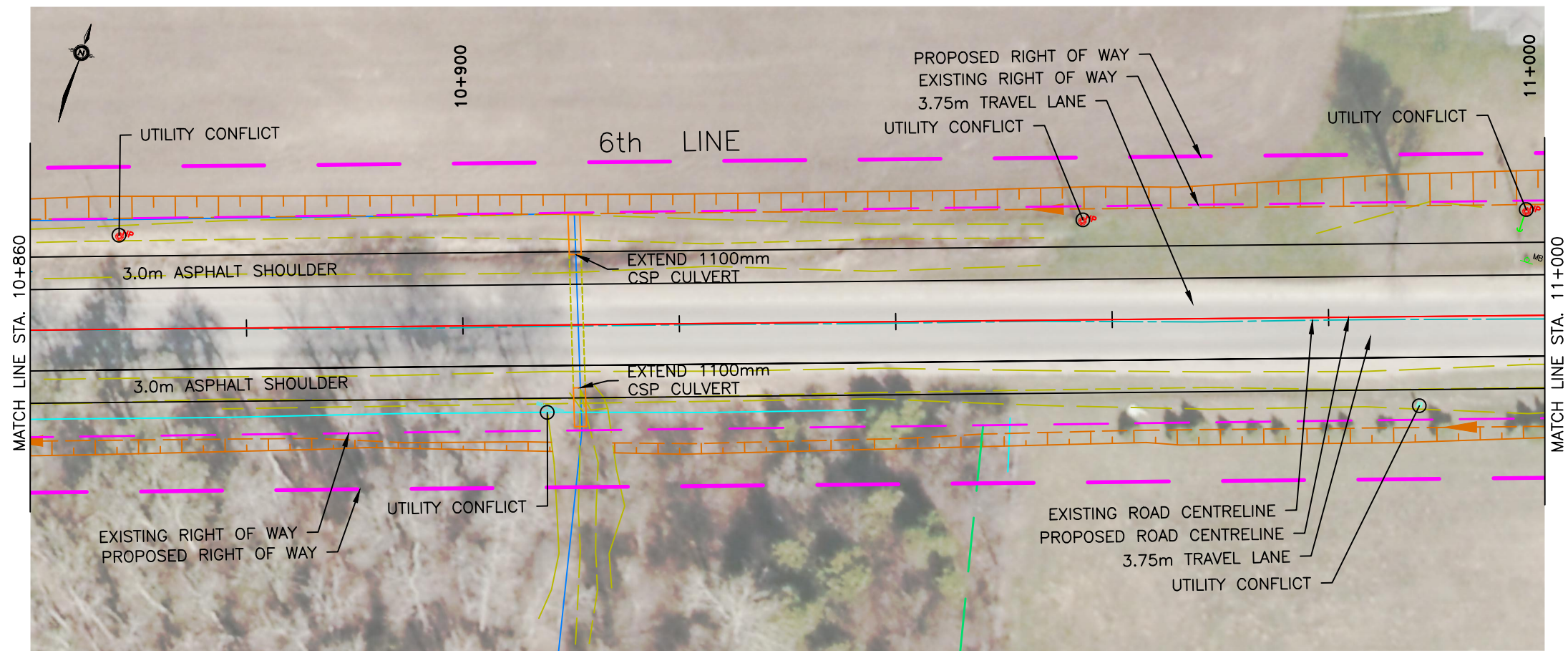

REVISIONS			
NO.	DATE	DETAILS	BY

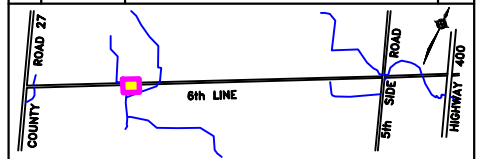

**METRIC**

LEGEND:

- PROPOSED GRADING LIMIT
- DITCH GRADING
- EXISTING GUIDE RAIL
- EXISTING FENCE
- PROPOSED CENTRE LINE
- EXISTING CENTRE LINE
- PROPOSED EDGE OF PAVEMENT
- EXISTING DITCH
- EXISTING CULVERT
- PROPOSED CULVERT
- PROPOSED STORM SEWER
- EX. HYDRO POLE
- EXISTING PROPERTY LINE (SOURCE: COUNTY OF SIMCOE GIS FILES)
- PROPOSED ROW LINE
- EXISTING ROW LINE
- PROPOSED EASEMENT
- WATERCOURSE

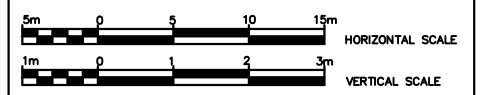

**6TH LINE, COUNTY ROAD 27 TO ST. JOHNS RD**  
FROM STA 10 + 860 to STA 11 + 000  
**ENVIRONMENTAL ASSESSMENT PLAN**

Designed by: M.D.	Drawn by: Y.C.	Project No. 241932
Checked by: C.M.	Sheet 7 of 111	Plan No.
Date: February, 2016		



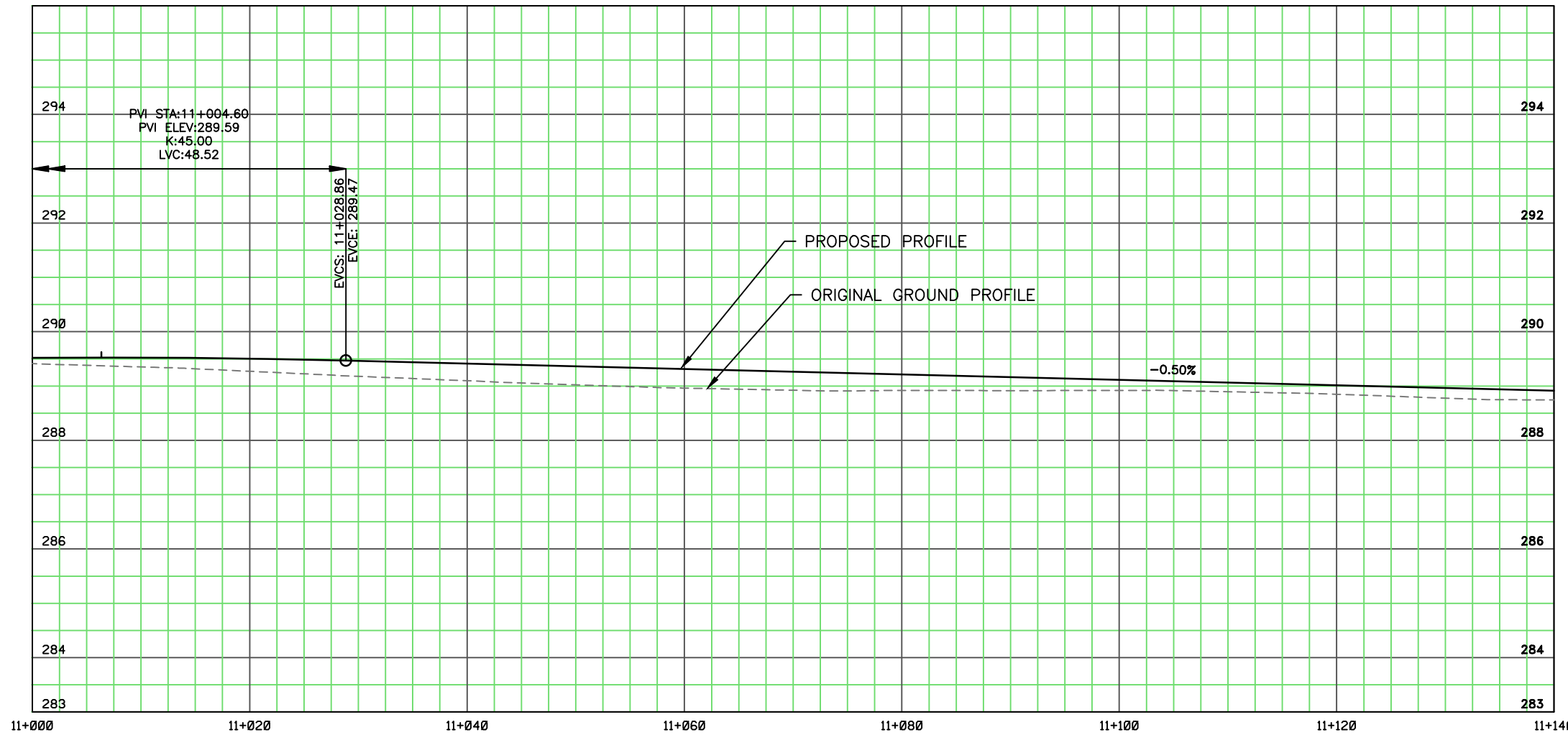
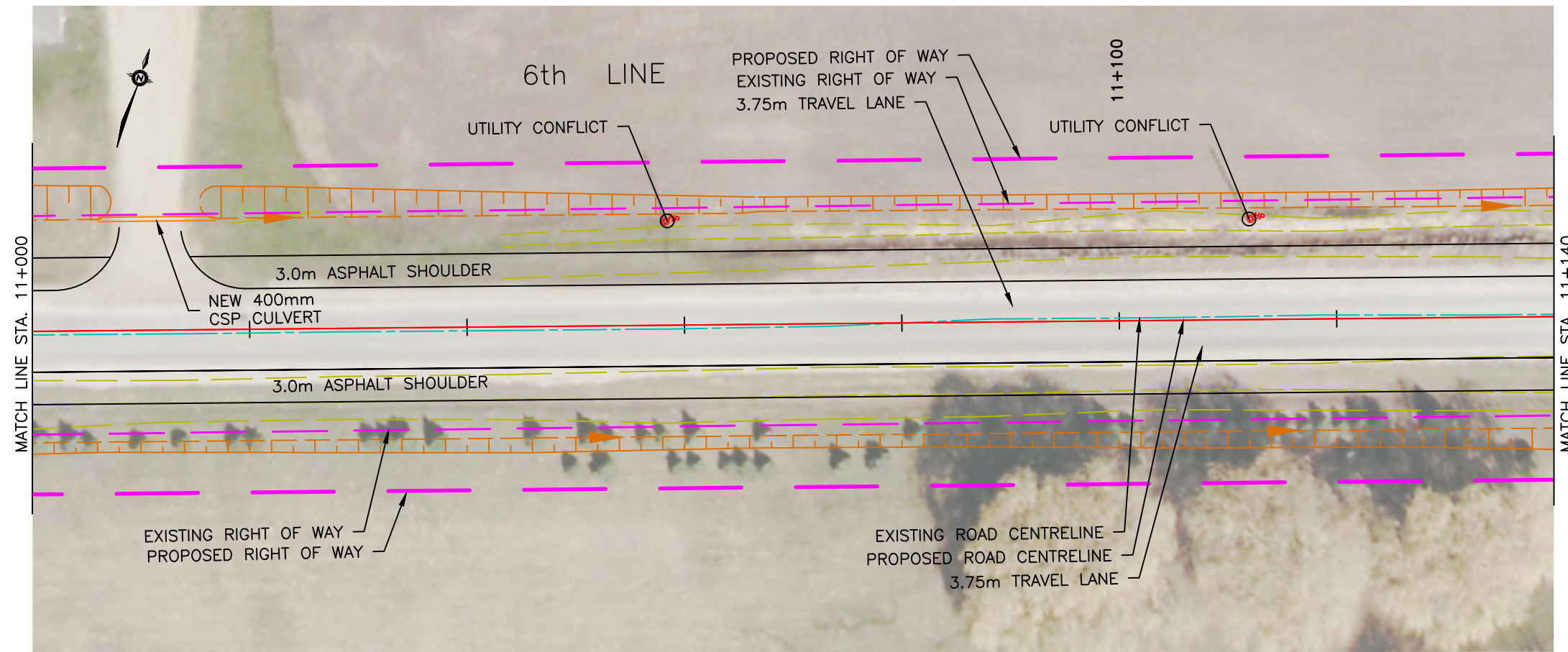

REVISIONS			
NO.	DATE	DETAILS	BY

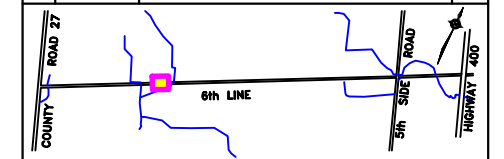

METRIC

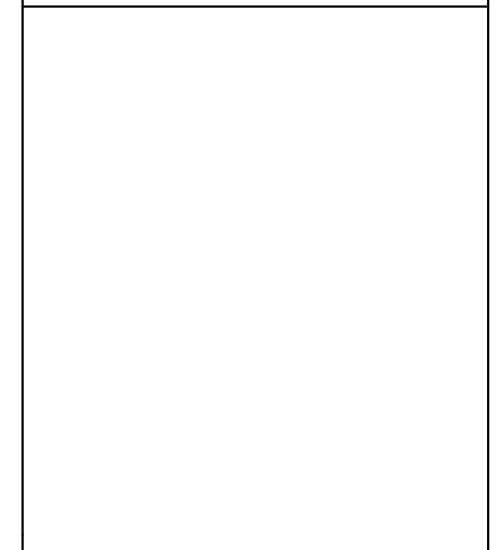

- LEGEND:
- PROPOSED GRADING LIMIT
  - DITCH GRADING
  - EXISTING GUIDE RAIL
  - EXISTING FENCE
  - PROPOSED CENTRE LINE
  - EXISTING CENTRE LINE
  - PROPOSED EDGE OF PAVEMENT
  - EXISTING DITCH
  - EXISTING CULVERT
  - PROPOSED CULVERT
  - PROPOSED STORM SEWER
  - EX. HYDRO POLE
  - EXISTING PROPERTY LINE (SOURCE: COUNTY OF SIMCOE GIS FILES)
  - PROPOSED ROW LINE
  - EXISTING ROW LINE
  - PROPOSED EASEMENT
  - WATERCOURSE

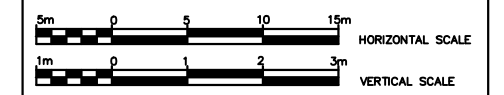

6TH LINE, COUNTY ROAD 27  
TO ST. JOHNS RD  
FROM STA 11 +000 to STA 11 +140  
ENVIRONMENTAL ASSESSMENT PLAN

Designed by: M.D.	Project No. 241932
Checked by: C.M.	Drawn by: Y.C.
Date: February, 2016	Sheet 8 of 111 Plan No.





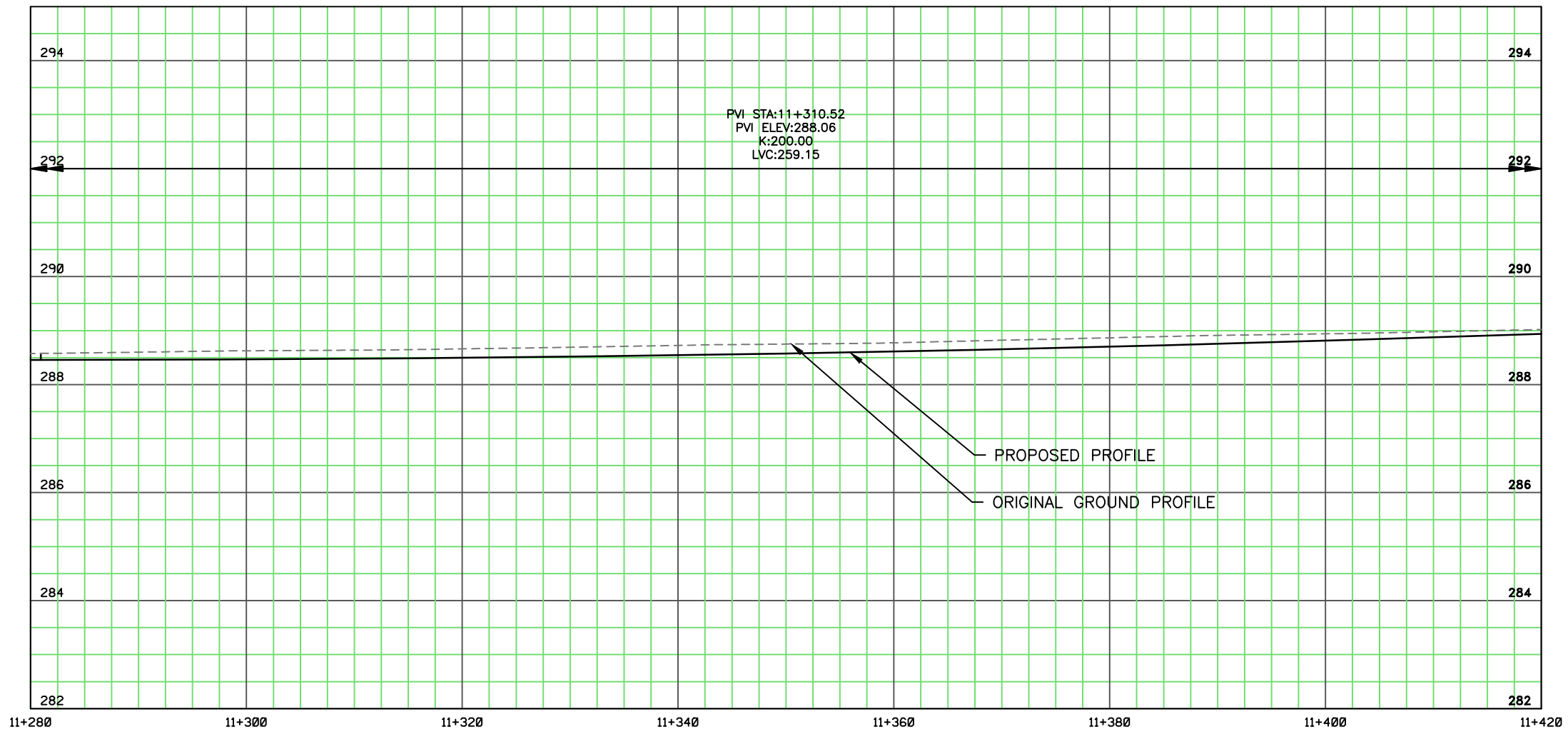
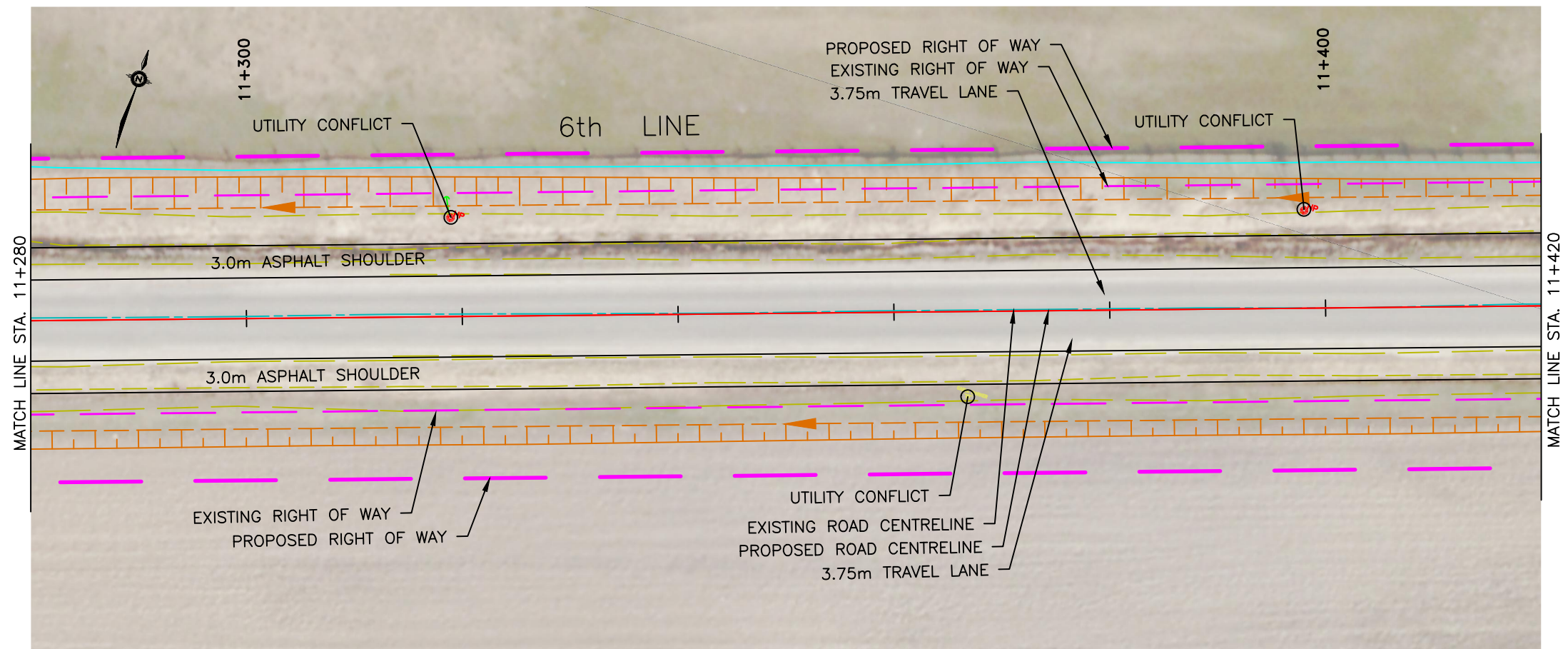

REVISIONS			
NO.	DATE	DETAILS	BY

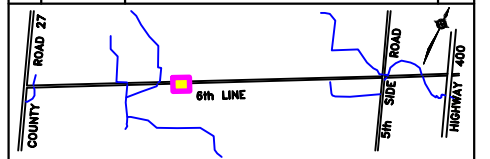

METRIC

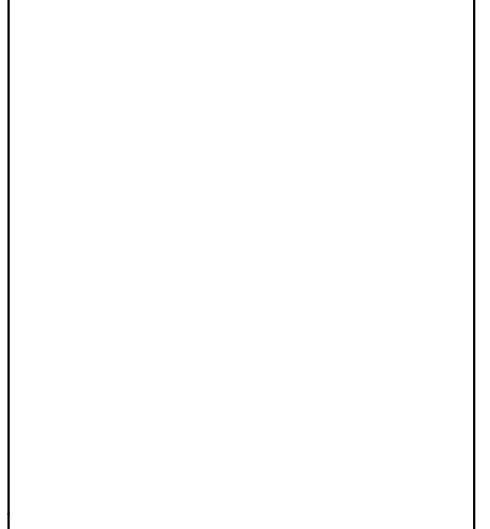

- LEGEND:
- PROPOSED GRADING LIMIT
  - DITCH GRADING
  - EXISTING GUIDE RAIL
  - EXISTING FENCE
  - PROPOSED CENTRE LINE
  - EXISTING CENTRE LINE
  - PROPOSED EDGE OF PAVEMENT
  - EXISTING DITCH
  - EXISTING CULVERT
  - PROPOSED CULVERT
  - PROPOSED STORM SEWER
  - EX. HYDRO POLE
  - EXISTING PROPERTY LINE (SOURCE: COUNTY OF SIMCOE GIS FILES)
  - PROPOSED ROW LINE
  - EXISTING ROW LINE
  - PROPOSED EASEMENT
  - WATERCOURSE

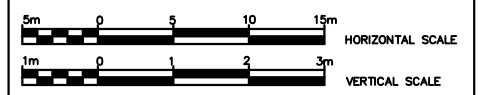

6TH LINE, COUNTY ROAD 27 TO ST. JOHNS RD  
FROM STA 11 + 280 to STA 11 + 420  
ENVIRONMENTAL ASSESSMENT PLAN

Designed by: M.D.	Drawn by: Y.C.	Project No. 241932
Checked by: C.M.	Date: February, 2016	Sheet 10 of 111
		Plan No.





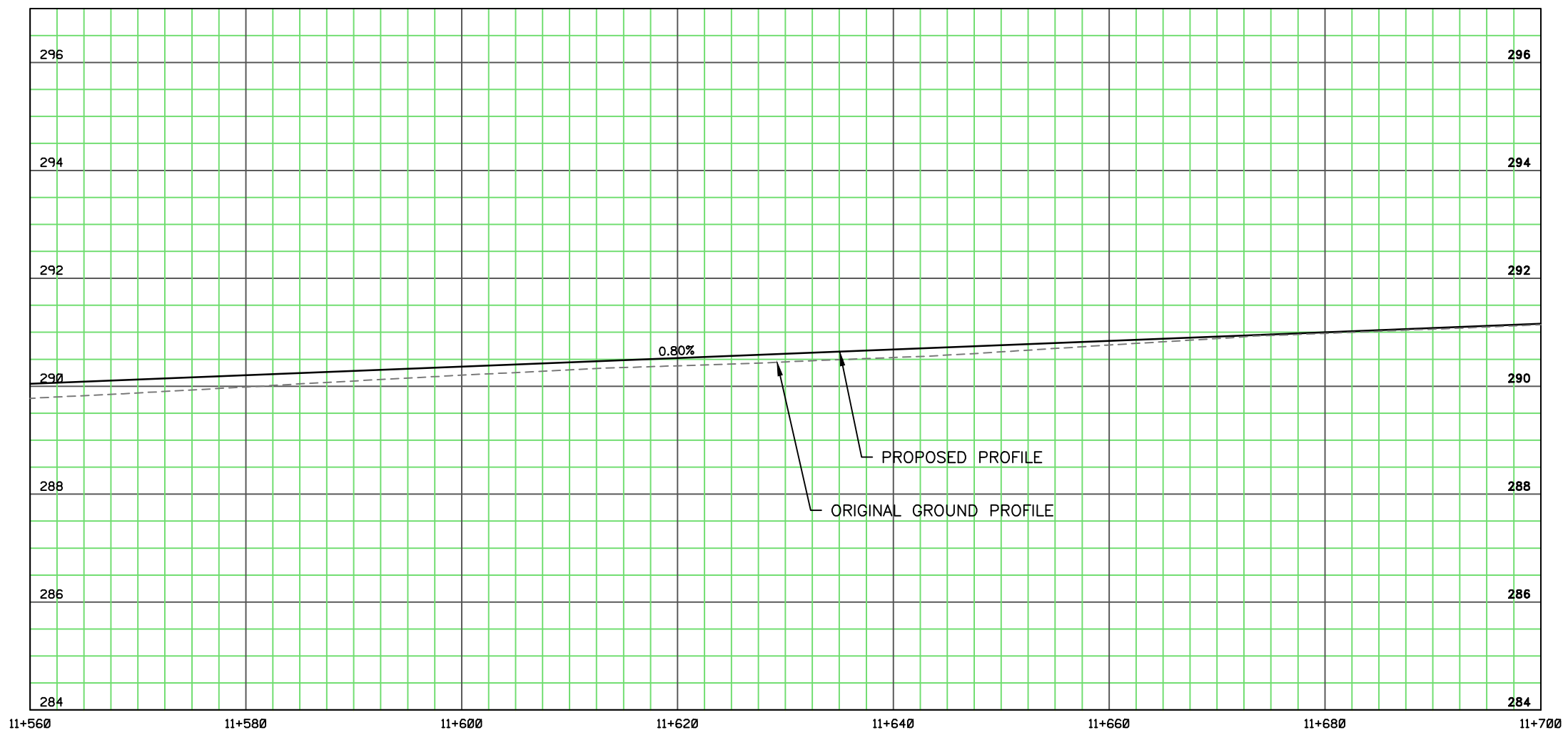
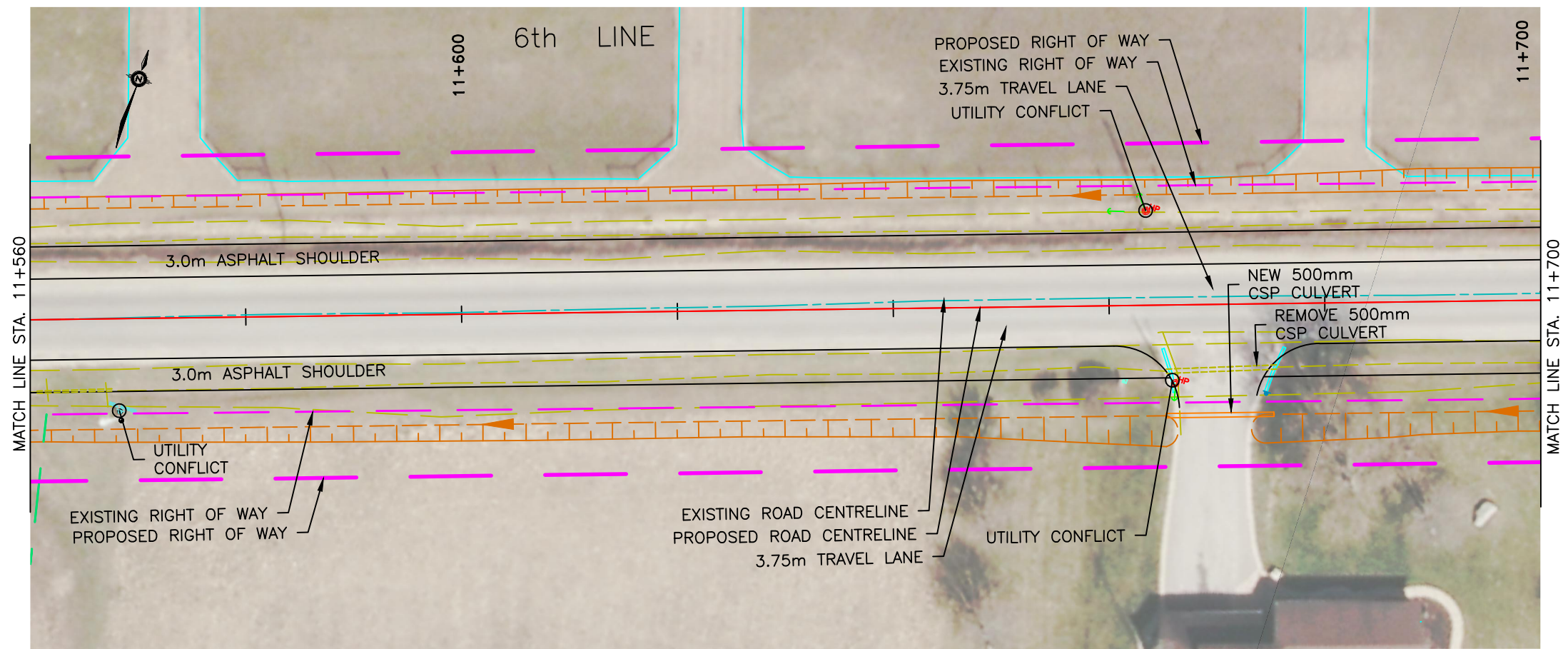

REVISIONS			
NO.	DATE	DETAILS	BY

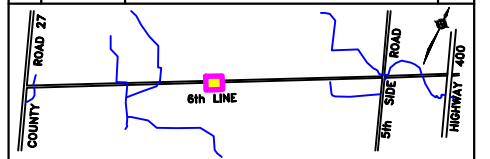

METRIC

- LEGEND:
- PROPOSED GRADING LIMIT
  - DITCH GRADING
  - EXISTING GUIDE RAIL
  - EXISTING FENCE
  - PROPOSED CENTRE LINE
  - EXISTING CENTRE LINE
  - PROPOSED EDGE OF PAVEMENT
  - EXISTING DITCH
  - EXISTING CULVERT
  - PROPOSED CULVERT
  - PROPOSED STORM SEWER
  - EX. HYDRO POLE
  - EXISTING PROPERTY LINE (SOURCE: COUNTY OF SIMCOE GIS FILES)
  - PROPOSED ROW LINE
  - EXISTING ROW LINE
  - PROPOSED EASEMENT
  - WATERCOURSE

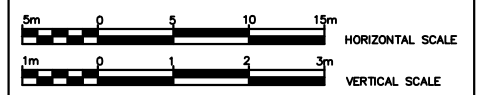

6TH LINE, COUNTY ROAD 27  
TO ST. JOHNS RD  
FROM STA 11 +560 to STA 11 +700  
ENVIRONMENTAL ASSESSMENT PLAN

Designed by: M.D.	Drawn by: Y.C.	Project No. 241932
Checked by: C.M.	Date: February, 2016	Sheet 12 of 111
		Plan No.







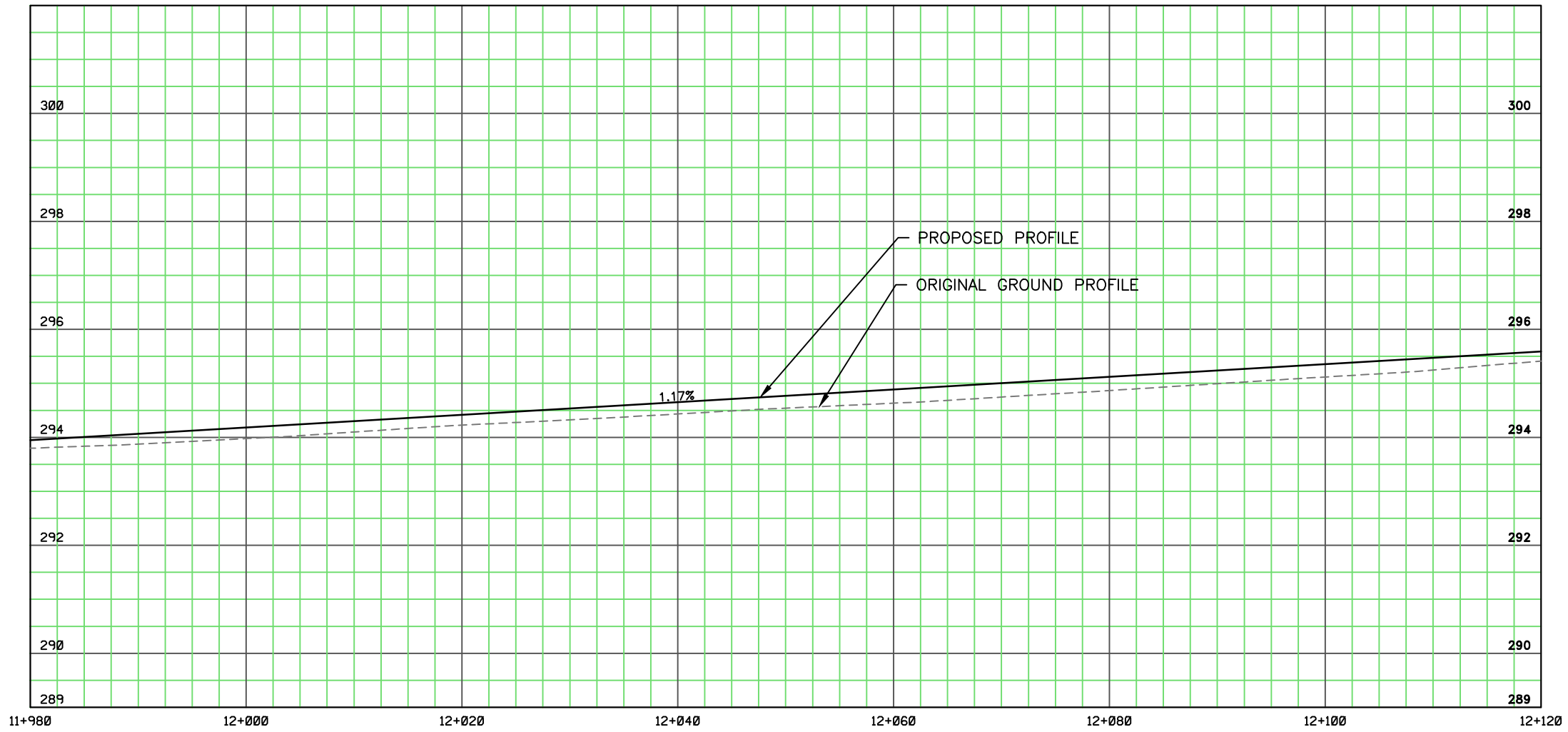
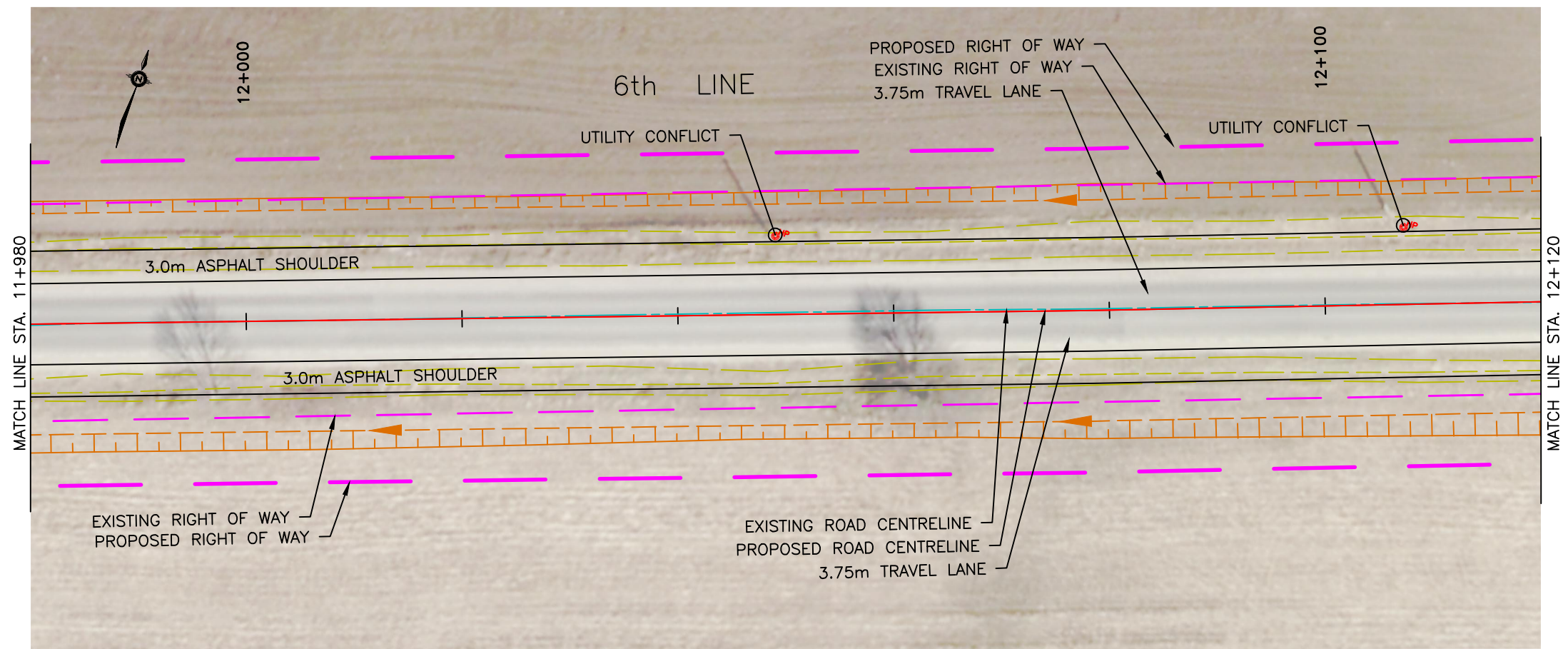

REVISIONS			
NO.	DATE	DETAILS	BY

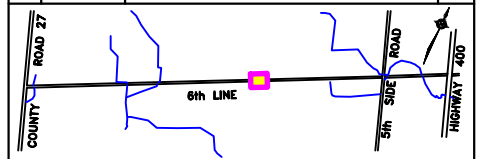

METRIC

- LEGEND:
- PROPOSED GRADING LIMIT
  - DITCH GRADING
  - EXISTING GUIDE RAIL
  - EXISTING FENCE
  - PROPOSED CENTRE LINE
  - EXISTING CENTRE LINE
  - PROPOSED EDGE OF PAVEMENT
  - EXISTING DITCH
  - EXISTING CULVERT
  - PROPOSED CULVERT
  - PROPOSED STORM SEWER
  - EX. HYDRO POLE
  - EXISTING PROPERTY LINE (SOURCE: COUNTY OF SIMCOE GIS FILES)
  - PROPOSED ROW LINE
  - EXISTING ROW LINE
  - PROPOSED EASEMENT
  - WATERCOURSE

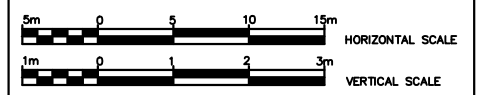

6TH LINE, COUNTY ROAD 27  
TO ST. JOHNS RD  
FROM STA 11 + 980 to STA 12 + 120  
ENVIRONMENTAL ASSESSMENT PLAN

Designed by: M.D.	Drawn by: Y.C.	Project No. 241932
Checked by: C.M.	Date: February, 2016	Sheet 15 of 111
		Plan No.



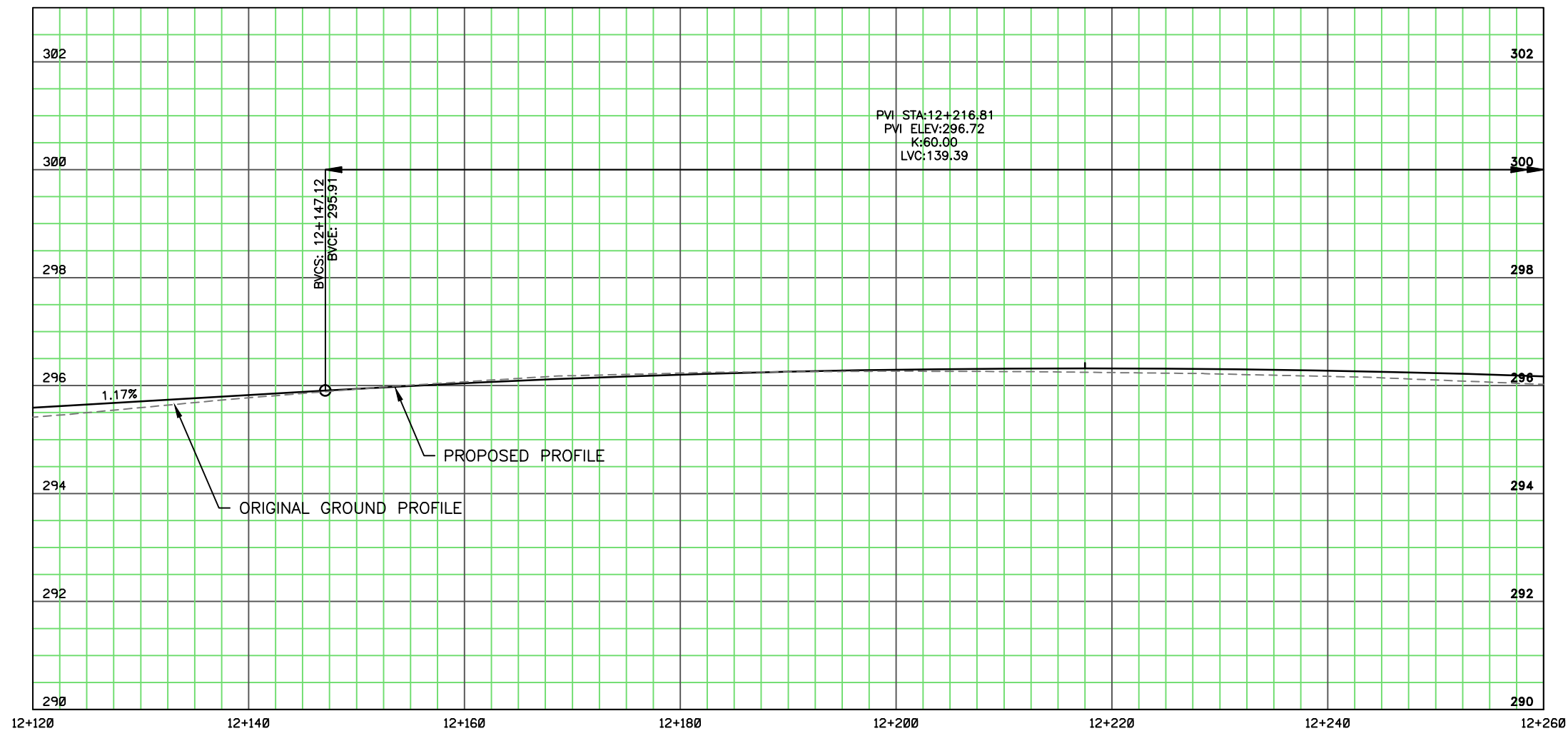
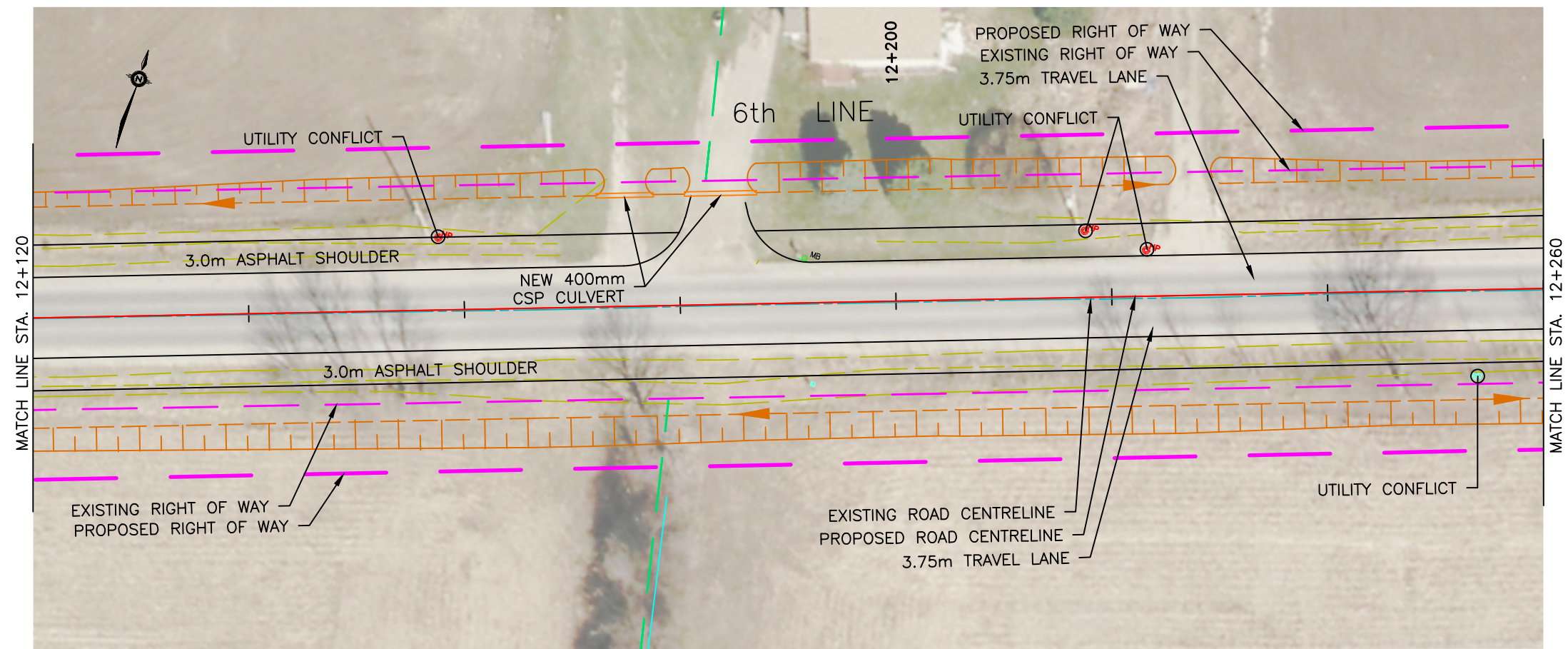

REVISIONS			
NO.	DATE	DETAILS	BY

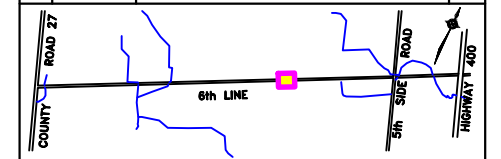

METRIC

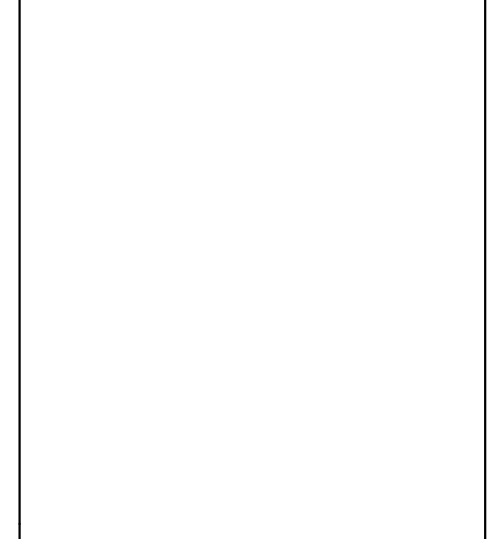

- LEGEND:
- PROPOSED GRADING LIMIT
  - DITCH GRADING
  - EXISTING GUIDE RAIL
  - EXISTING FENCE
  - PROPOSED CENTRE LINE
  - EXISTING CENTRE LINE
  - PROPOSED EDGE OF PAVEMENT
  - EXISTING DITCH
  - EXISTING CULVERT
  - PROPOSED CULVERT
  - PROPOSED STORM SEWER
  - EX. HYDRO POLE
  - EXISTING PROPERTY LINE (SOURCE: COUNTY OF SIMCOE GIS FILES)
  - PROPOSED ROW LINE
  - EXISTING ROW LINE
  - PROPOSED EASEMENT
  - WATERCOURSE

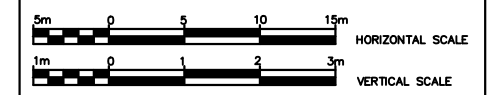

6TH LINE, COUNTY ROAD 27  
TO ST. JOHNS RD  
FROM STA 12 + 120 to STA 12 + 260  
ENVIRONMENTAL ASSESSMENT PLAN

Designed by: M.D.	Checked by: C.M.	Drawn by: Y.C.	Project No. 241932
Date: February, 2016	Sheet 16 of 111	Plan No.	











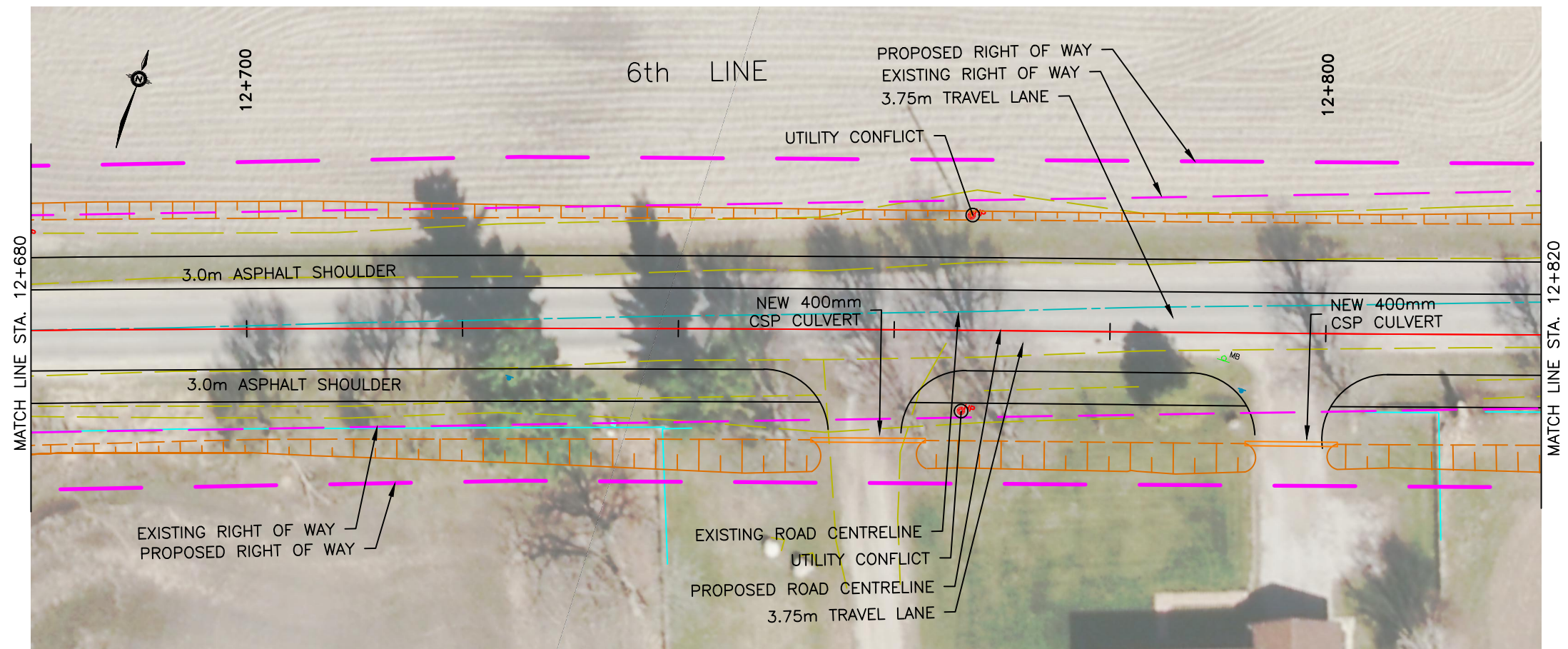

REVISIONS			
NO.	DATE	DETAILS	BY

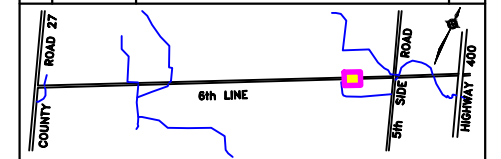

**METRIC**

- LEGEND:**
- PROPOSED GRADING LIMIT
  - DITCH GRADING
  - EXISTING GUIDE RAIL
  - EXISTING FENCE
  - PROPOSED CENTRE LINE
  - EXISTING CENTRE LINE
  - PROPOSED EDGE OF PAVEMENT
  - EXISTING DITCH
  - EXISTING CULVERT
  - PROPOSED CULVERT
  - PROPOSED STORM SEWER
  - EX. HYDRO POLE
  - EXISTING PROPERTY LINE (SOURCE: COUNTY OF SIMCOE GIS FILES)
  - PROPOSED ROW LINE
  - EXISTING ROW LINE
  - PROPOSED EASEMENT
  - WATERCOURSE

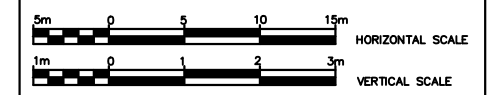

**6TH LINE, COUNTY ROAD 27 TO ST. JOHNS RD**  
**FROM STA 12 + 680 to STA 12 + 820**  
**ENVIRONMENTAL ASSESSMENT PLAN**

Designed by: M.D.	Checked by: C.M.	Drawn by: Y.C.	Project No. 241932
Date: February, 2016	Sheet 20 of 111	Plan No.	

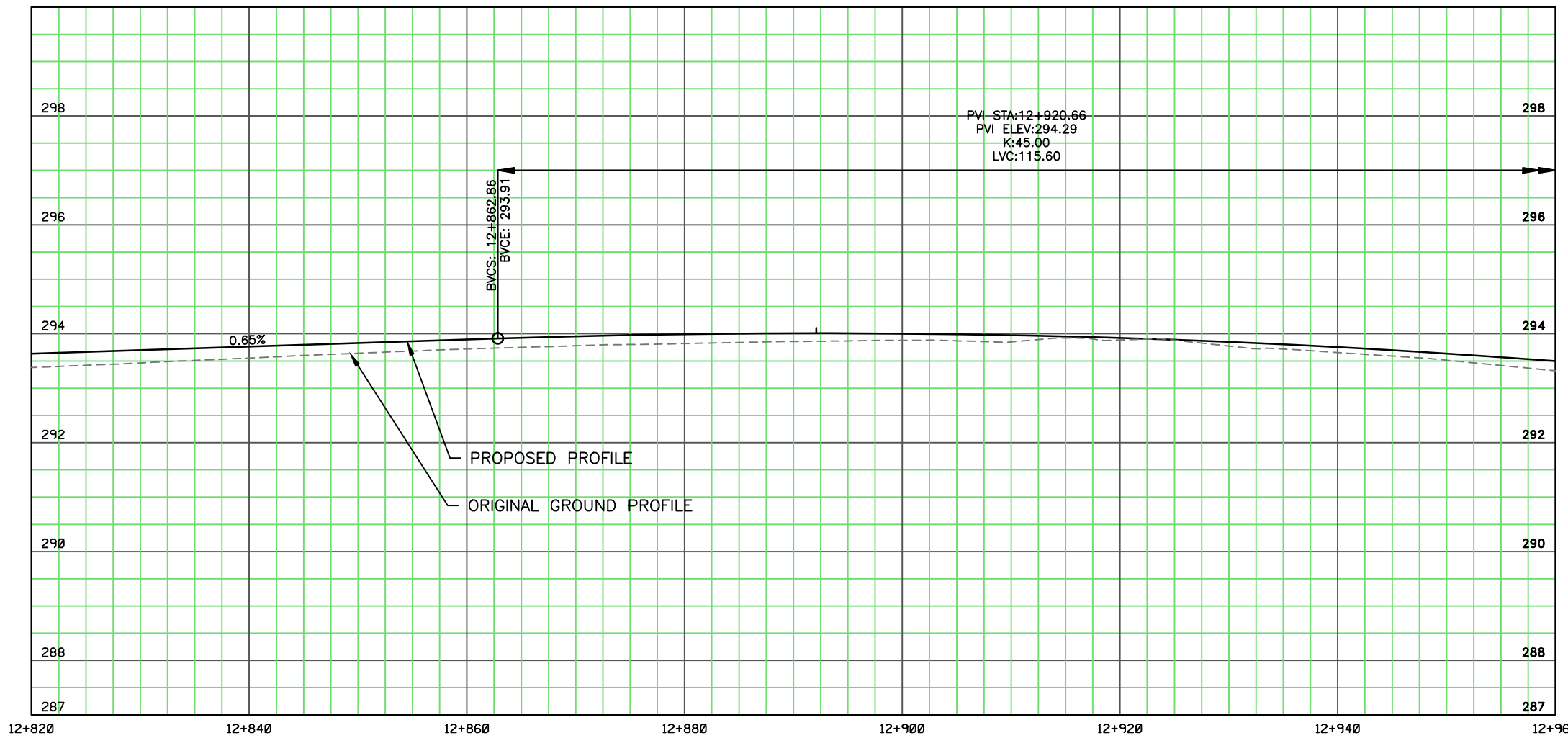
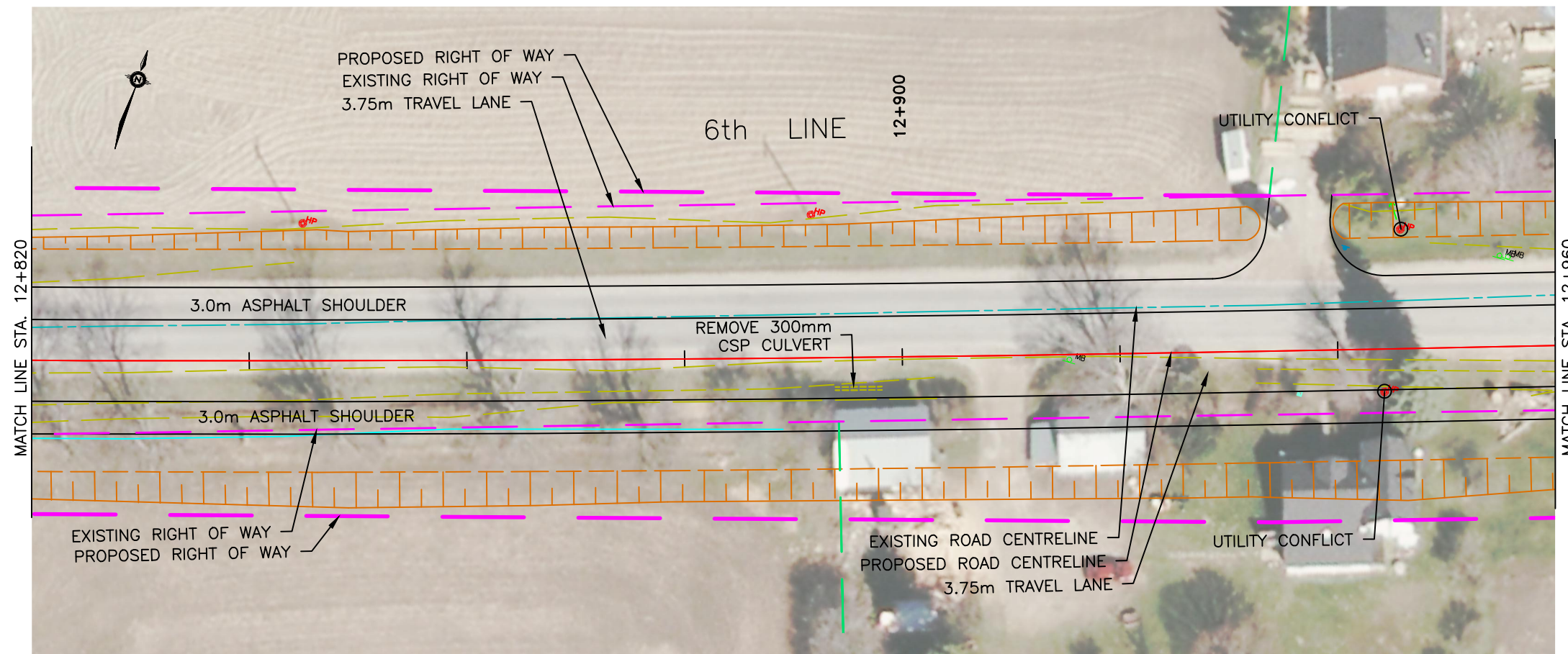

REVISIONS			
NO.	DATE	DETAILS	BY

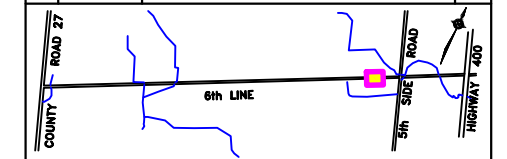

METRIC

LEGEND:

- PROPOSED GRADING LIMIT
- DITCH GRADING
- EXISTING GUIDE RAIL
- EXISTING FENCE
- PROPOSED CENTRE LINE
- EXISTING CENTRE LINE
- PROPOSED EDGE OF PAVEMENT
- EXISTING DITCH
- EXISTING CULVERT
- PROPOSED CULVERT
- PROPOSED STORM SEWER
- EX. HYDRO POLE
- EXISTING PROPERTY LINE (SOURCE: COUNTY OF SIMCOE GIS FILES)
- PROPOSED ROW LINE
- EXISTING ROW LINE
- PROPOSED EASEMENT
- WATERCOURSE

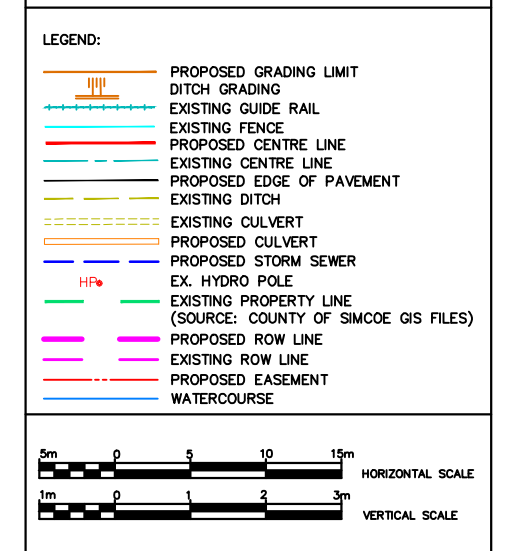

6TH LINE, COUNTY ROAD 27  
TO ST. JOHNS RD  
FROM STA 12 + 820 to STA 12 + 960  
ENVIRONMENTAL ASSESSMENT PLAN

Designed by: M.D.	Drawn by: Y.C.	Project No. 241932
Checked by: C.M.	Sheet 21 of 111	Plan No.
Date: February, 2016		















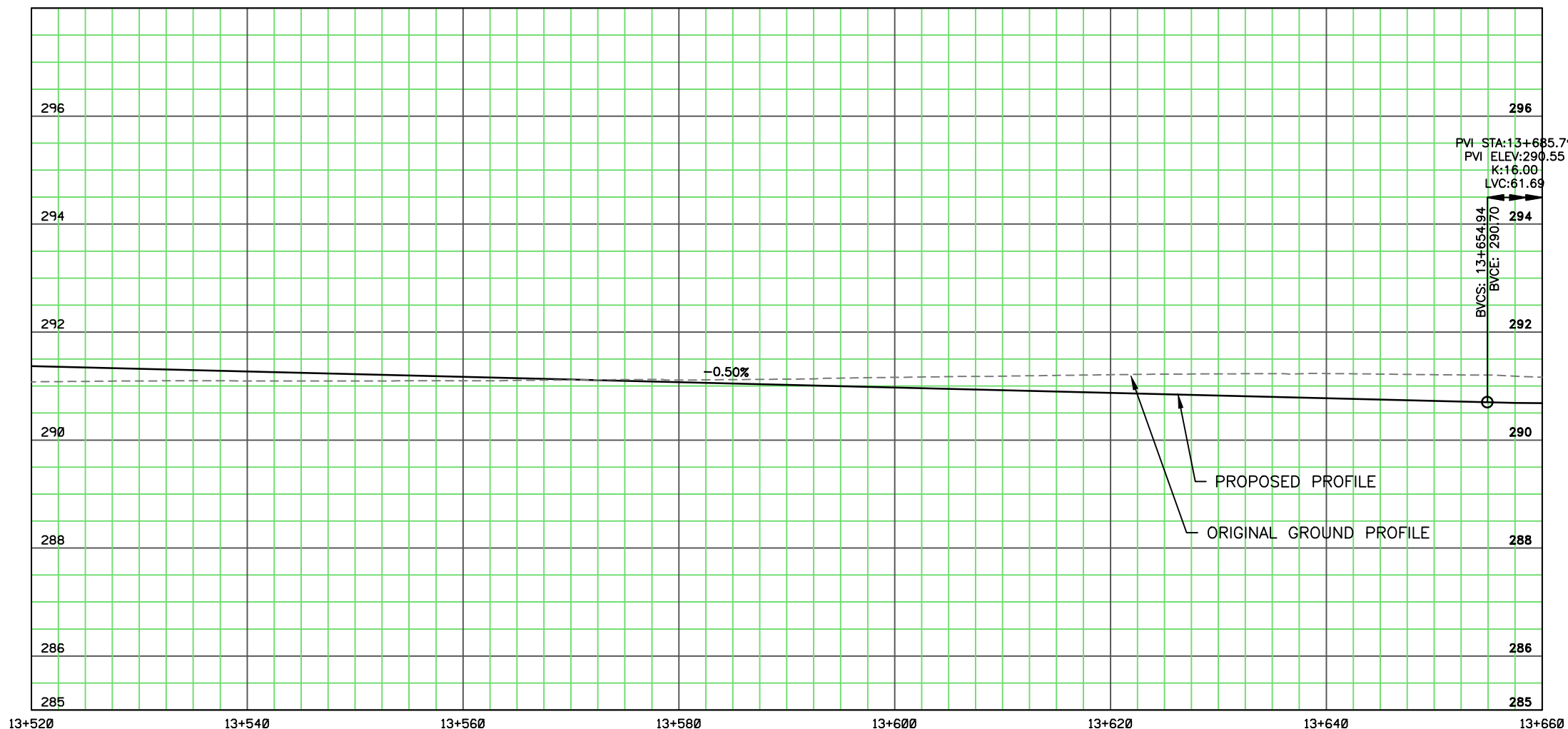
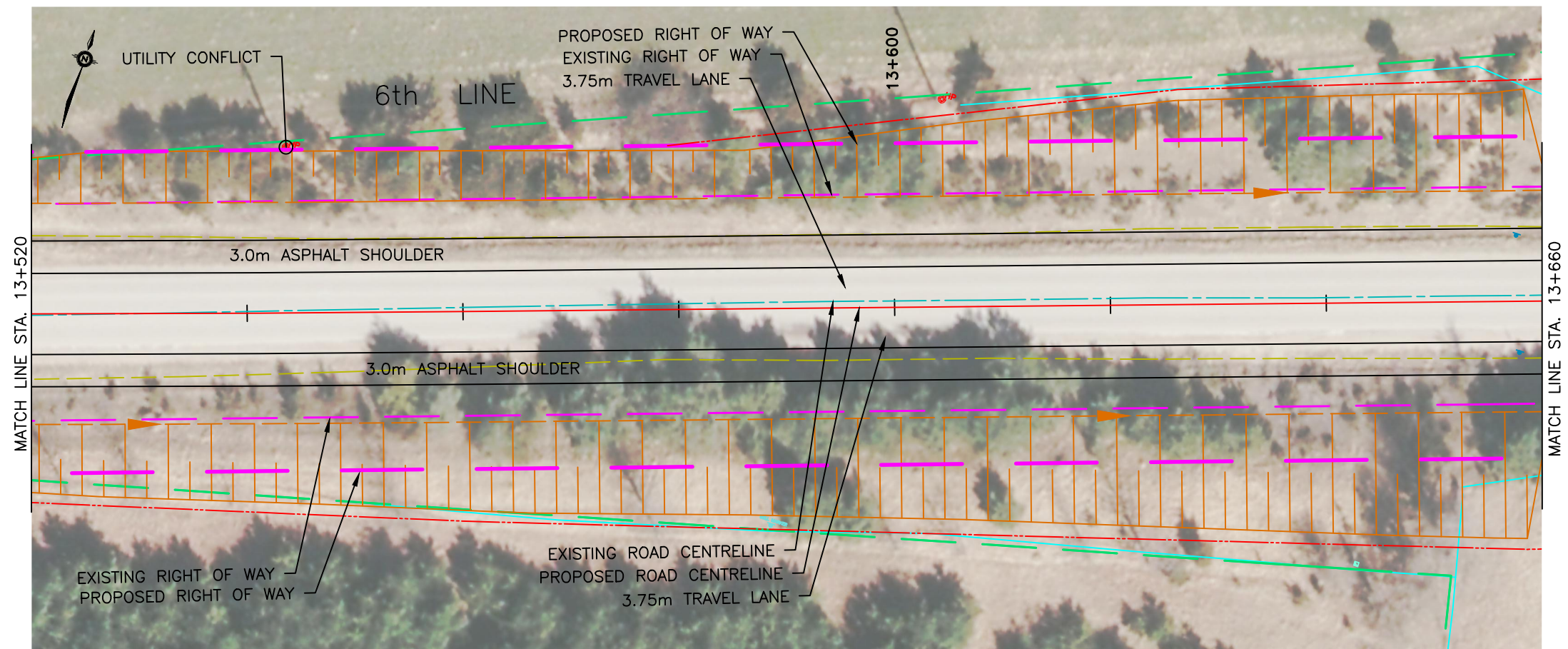

REVISIONS			
NO.	DATE	DETAILS	BY

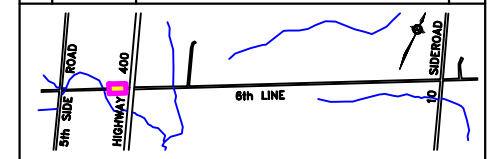

METRIC

- LEGEND:
- PROPOSED GRADING LIMIT
  - DITCH GRADING
  - EXISTING GUIDE RAIL
  - EXISTING FENCE
  - PROPOSED CENTRE LINE
  - EXISTING CENTRE LINE
  - PROPOSED EDGE OF PAVEMENT
  - EXISTING DITCH
  - EXISTING CULVERT
  - PROPOSED CULVERT
  - PROPOSED STORM SEWER
  - EX. HYDRO POLE
  - EXISTING PROPERTY LINE (SOURCE: COUNTY OF SIMCOE GIS FILES)
  - PROPOSED ROW LINE
  - EXISTING ROW LINE
  - PROPOSED EASEMENT
  - WATERCOURSE

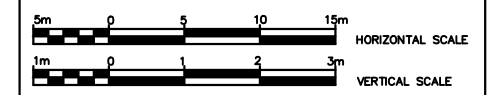

6TH LINE, COUNTY ROAD 27  
TO ST. JOHNS RD  
FROM STA 13 + 520 to STA 13 + 660  
ENVIRONMENTAL ASSESSMENT PLAN

Designed by: M.D.	Drawn by: Y.C.	Project No. 241932
Checked by: C.M.	Sheet 26 of 111	Plan No.
Date: February, 2016		





























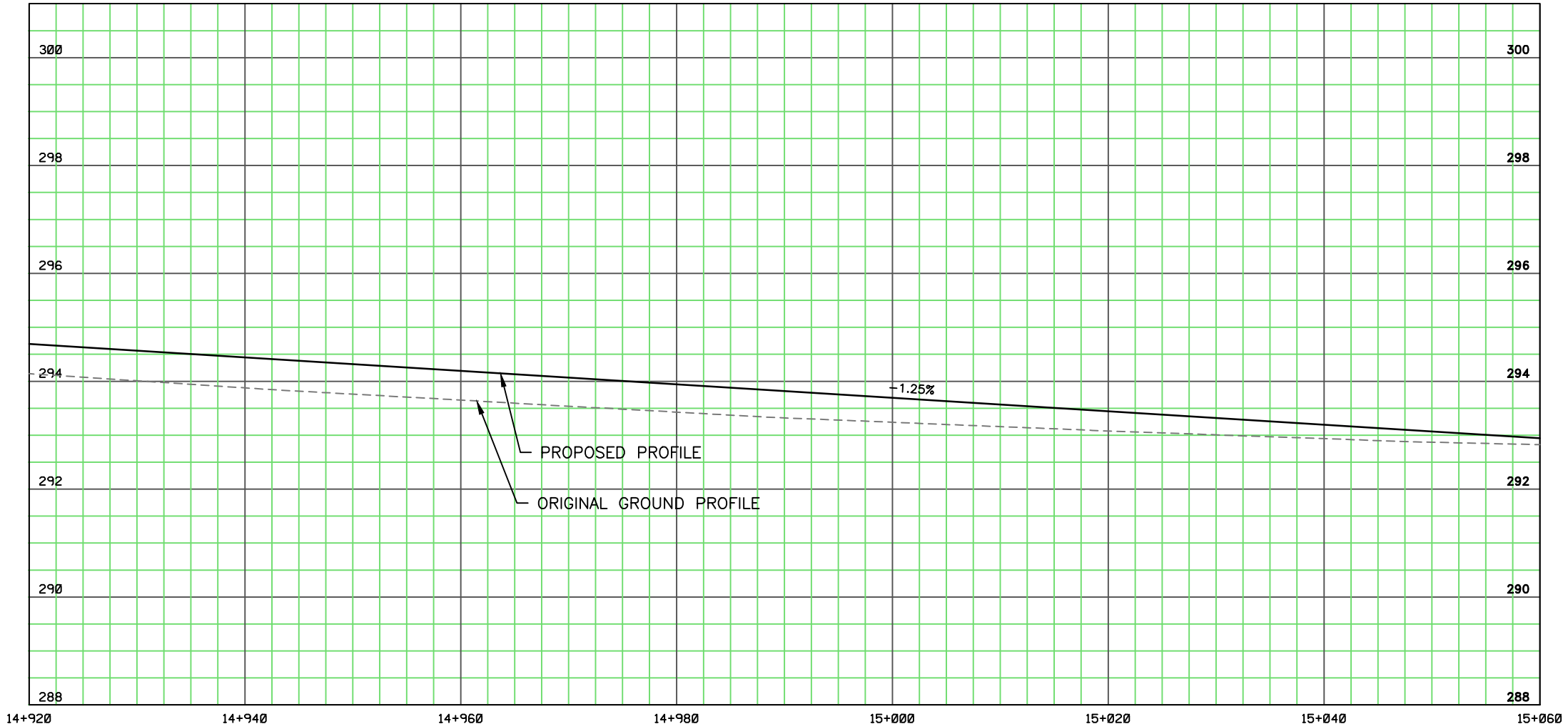
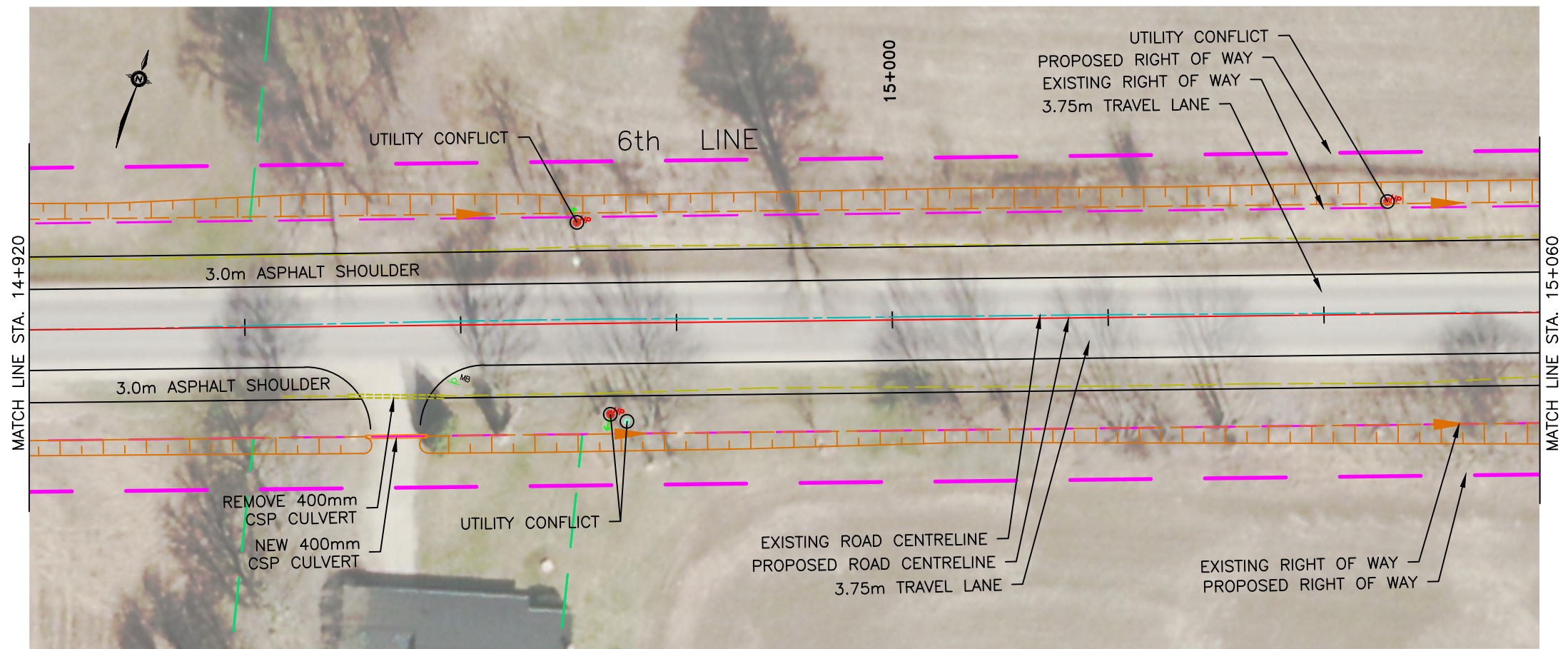

REVISIONS			
NO.	DATE	DETAILS	BY

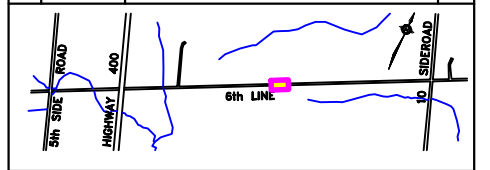

METRIC

- LEGEND:
- PROPOSED GRADING LIMIT
  - DITCH GRADING
  - EXISTING GUIDE RAIL
  - EXISTING FENCE
  - PROPOSED CENTRE LINE
  - EXISTING CENTRE LINE
  - PROPOSED EDGE OF PAVEMENT
  - EXISTING DITCH
  - EXISTING CULVERT
  - PROPOSED CULVERT
  - PROPOSED STORM SEWER
  - EX. HYDRO POLE
  - EXISTING PROPERTY LINE (SOURCE: COUNTY OF SIMCOE GIS FILES)
  - PROPOSED ROW LINE
  - EXISTING ROW LINE
  - PROPOSED EASEMENT
  - WATERCOURSE

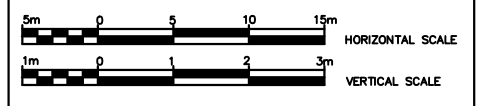

**6TH LINE, COUNTY ROAD 27  
TO ST. JOHNS RD**  
FROM STA 14 + 920 to STA 15 + 060  
**ENVIRONMENTAL ASSESSMENT PLAN**

Designed by: M.D.	Project No. 241932
Checked by: C.M.	Drawn by: Y.C.
Date: February, 2016	Sheet <b>36</b> of <b>111</b> Plan No.

















































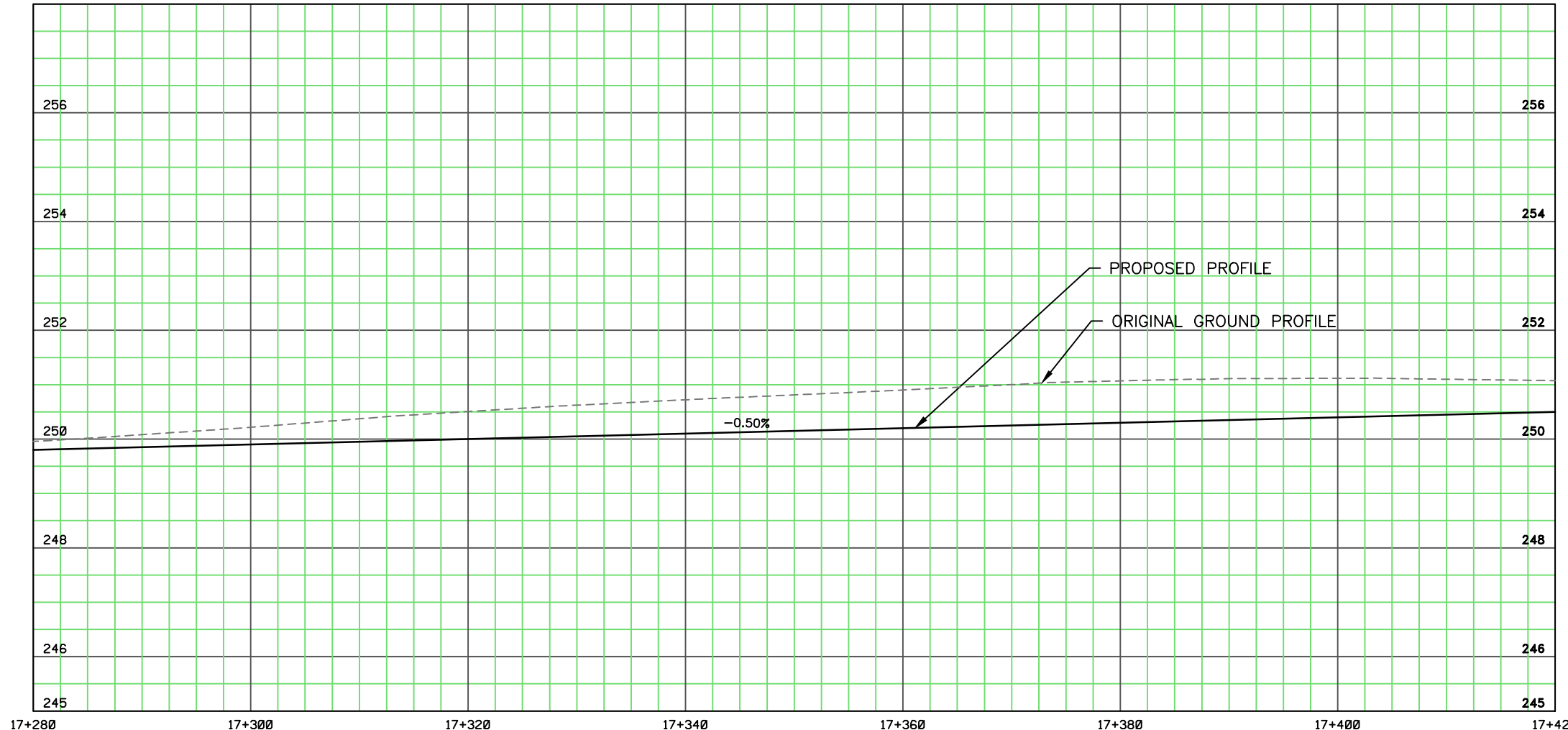
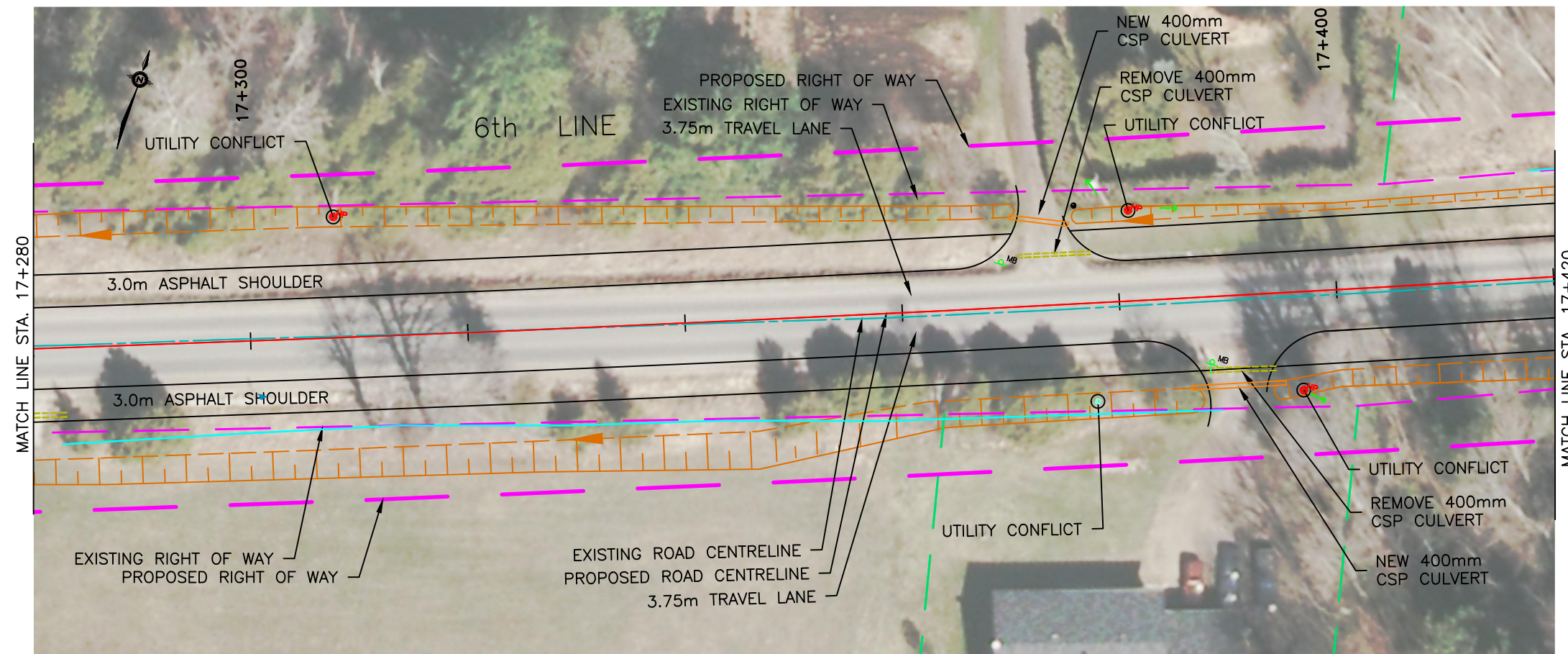

REVISIONS			
NO.	DATE	DETAILS	BY

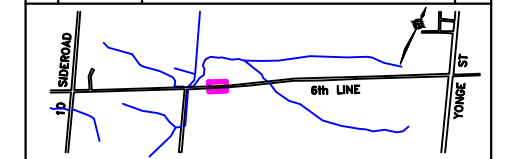

METRIC

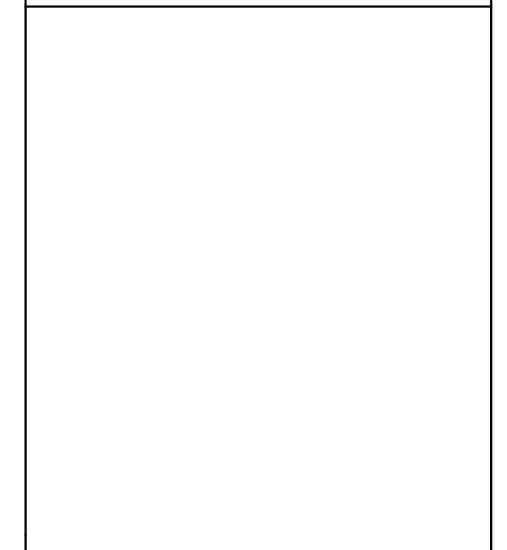

- LEGEND:
- PROPOSED GRADING LIMIT
  - DITCH GRADING
  - EXISTING GUIDE RAIL
  - EXISTING FENCE
  - PROPOSED CENTRE LINE
  - EXISTING CENTRE LINE
  - PROPOSED EDGE OF PAVEMENT
  - EXISTING DITCH
  - EXISTING CULVERT
  - PROPOSED CULVERT
  - PROPOSED STORM SEWER
  - EX. HYDRO POLE
  - EXISTING PROPERTY LINE (SOURCE: COUNTY OF SIMCOE GIS FILES)
  - PROPOSED ROW LINE
  - EXISTING ROW LINE
  - PROPOSED EASEMENT
  - WATERCOURSE

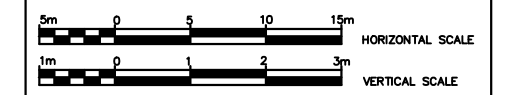

**6TH LINE, COUNTY ROAD 27 TO ST. JOHNS RD**  
 FROM STA 17 + 280 to STA 17 + 420  
**ENVIRONMENTAL ASSESSMENT PLAN**

Designed by: M.D.	Drawn by: Y.C.	Project No. 241932
Checked by: C.M.	Sheet 53 of 111	Plan No.
Date: February, 2016		



























































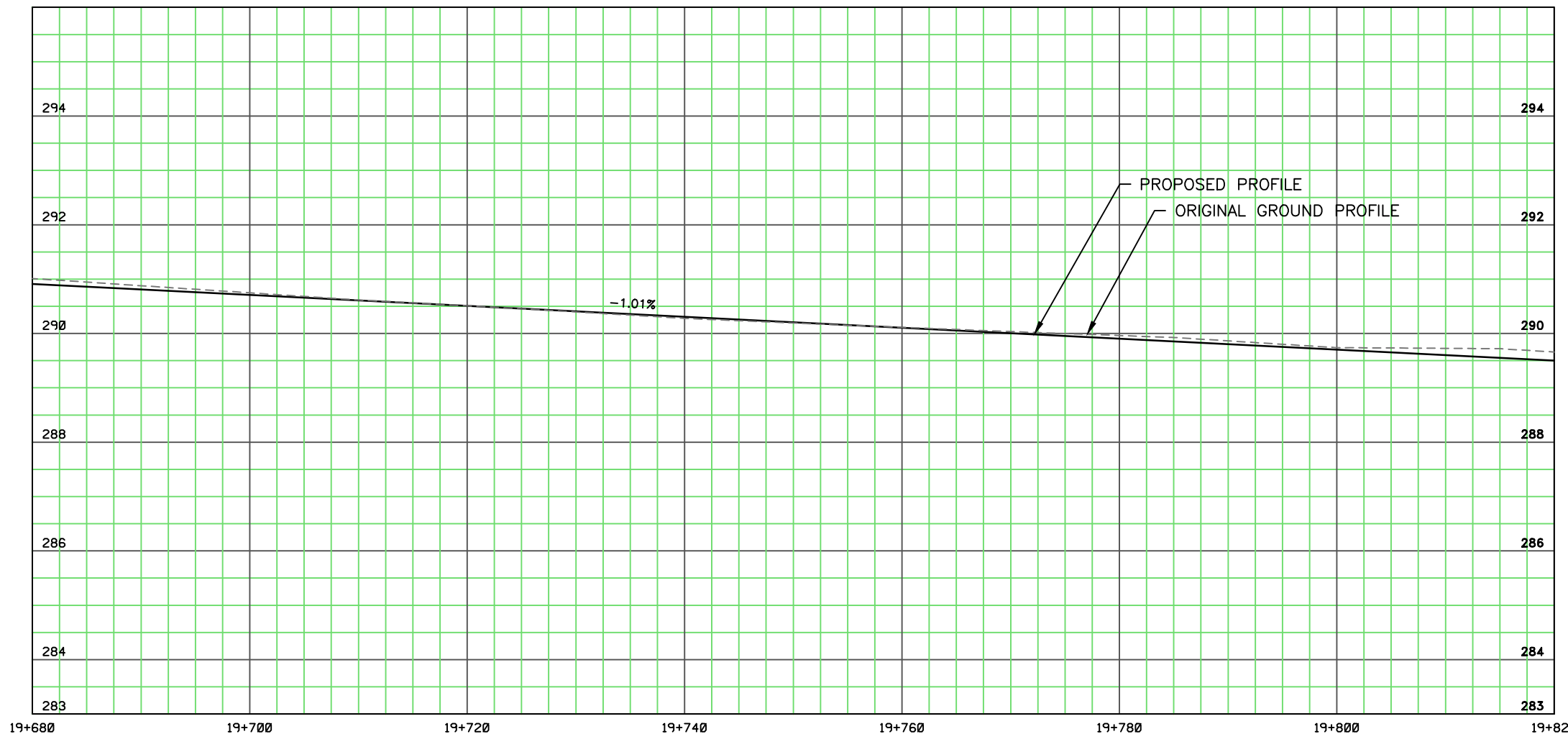
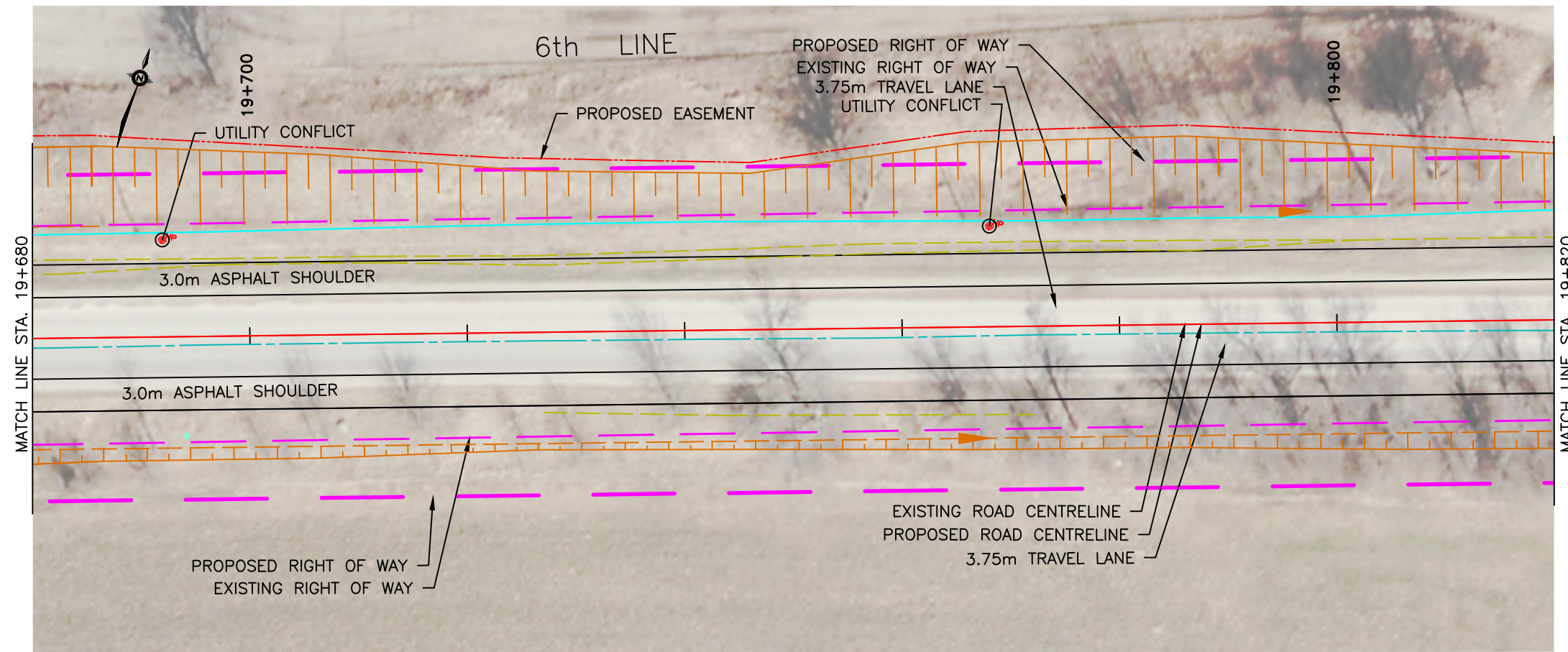

REVISIONS			
NO.	DATE	DETAILS	BY

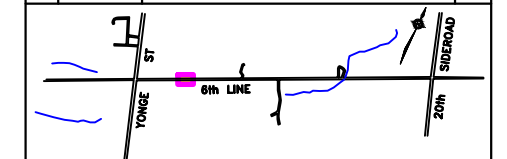

METRIC

LEGEND:

- PROPOSED GRADING LIMIT
- DITCH GRADING
- EXISTING GUIDE RAIL
- EXISTING FENCE
- PROPOSED CENTRE LINE
- EXISTING CENTRE LINE
- PROPOSED EDGE OF PAVEMENT
- EXISTING DITCH
- EXISTING CULVERT
- PROPOSED CULVERT
- PROPOSED STORM SEWER
- EX. HYDRO POLE
- EXISTING PROPERTY LINE (SOURCE: COUNTY OF SIMCOE GIS FILES)
- PROPOSED ROW LINE
- EXISTING ROW LINE
- PROPOSED EASEMENT
- WATERCOURSE

5m 0 5 10 15m HORIZONTAL SCALE

1m 0 1 2 3m VERTICAL SCALE

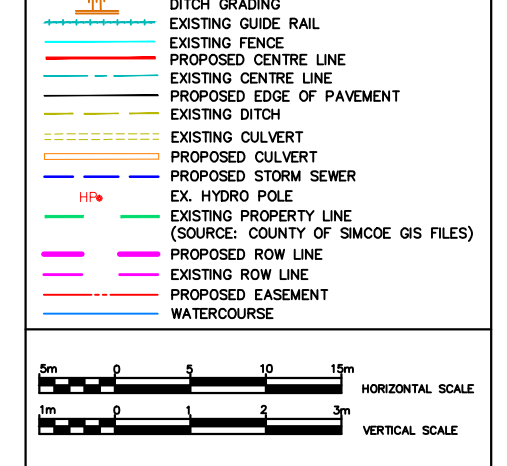

**6TH LINE, COUNTY ROAD 27 TO ST. JOHNS RD**  
 FROM STA 19 + 680 to STA 19 + 820  
**ENVIRONMENTAL ASSESSMENT PLAN**

Designed by: M.D.	Project No. 241932
Checked by: C.M.	Drawn by: Y.C.
Date: February, 2016	Sheet 71 of 111 Plan No.





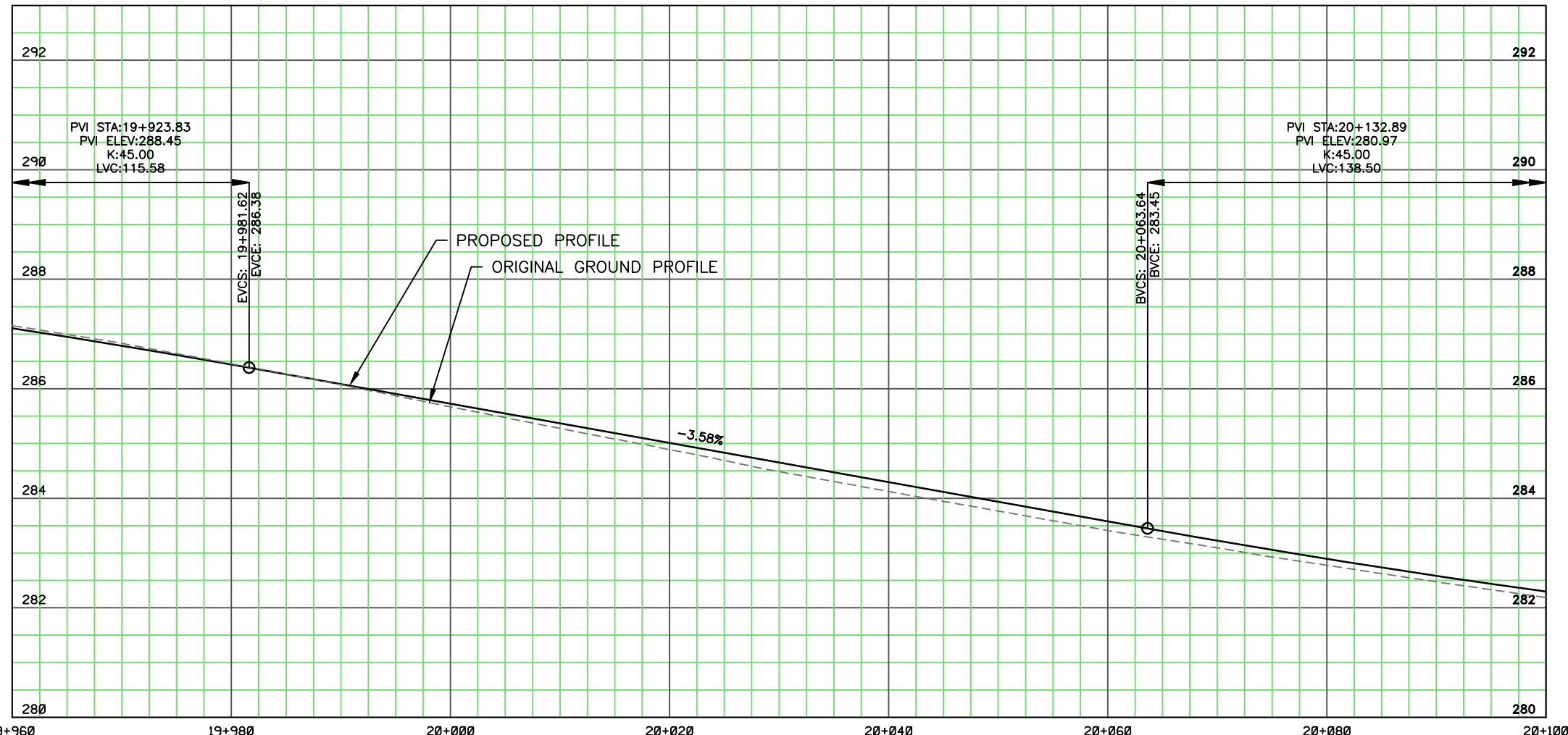
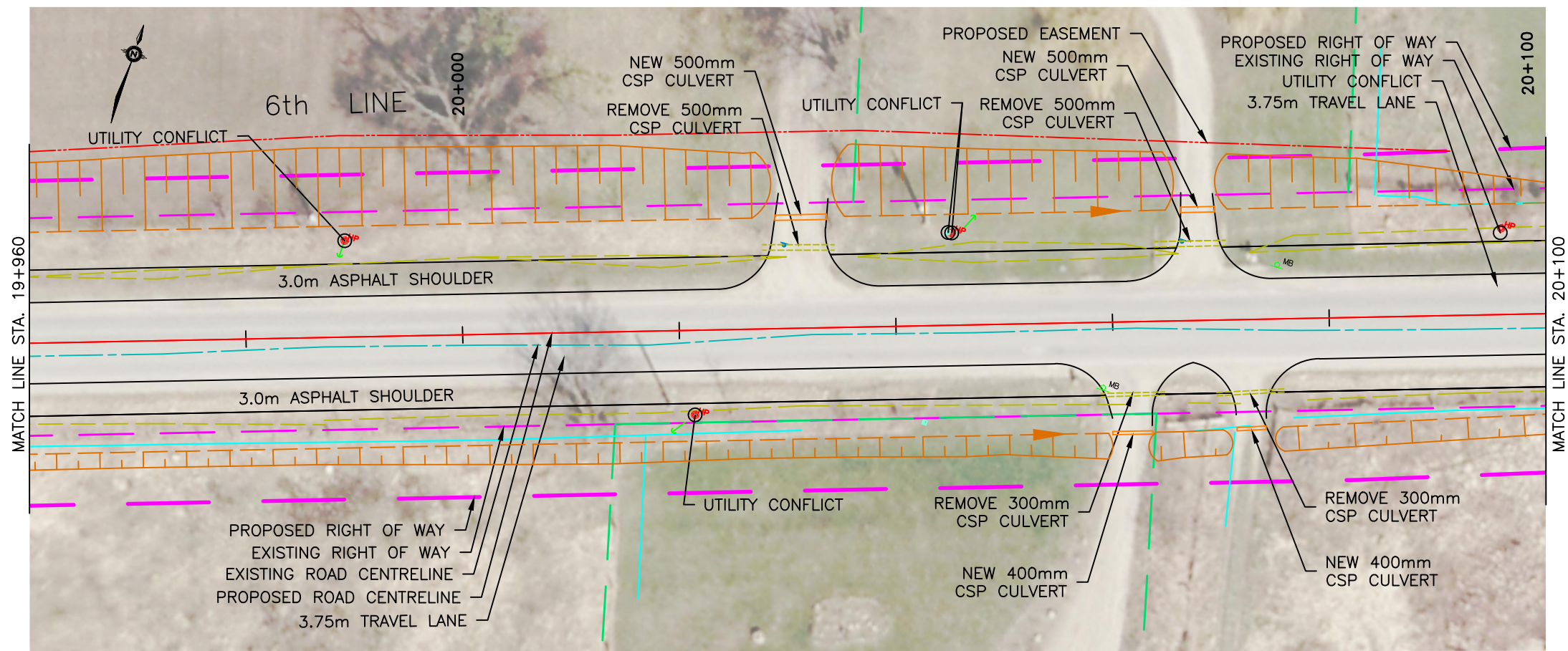

REVISIONS			
NO.	DATE	DETAILS	BY

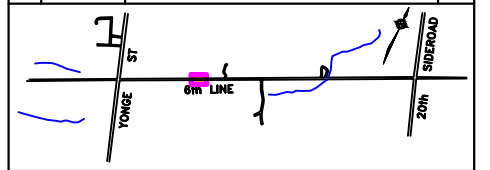

METRIC

- LEGEND:
- PROPOSED GRADING LIMIT
  - DITCH GRADING
  - EXISTING GUIDE RAIL
  - EXISTING FENCE
  - PROPOSED CENTRE LINE
  - EXISTING CENTRE LINE
  - PROPOSED EDGE OF PAVEMENT
  - EXISTING DITCH
  - EXISTING CULVERT
  - PROPOSED CULVERT
  - PROPOSED STORM SEWER
  - EX. HYDRO POLE
  - EXISTING PROPERTY LINE (SOURCE: COUNTY OF SIMCOE GIS FILES)
  - PROPOSED ROW LINE
  - EXISTING ROW LINE
  - PROPOSED EASEMENT
  - WATERCOURSE

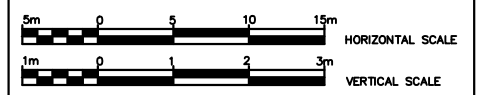

**6TH LINE, COUNTY ROAD 27 TO ST. JOHNS RD**  
 FROM STA 19 + 960 to STA 20 + 100  
**ENVIRONMENTAL ASSESSMENT PLAN**

Designed by: M.D.	Drawn by: Y.C.	Project No. 241932
Checked by: C.M.	Sheet 73 of 111	Plan No.
Date: February, 2016		







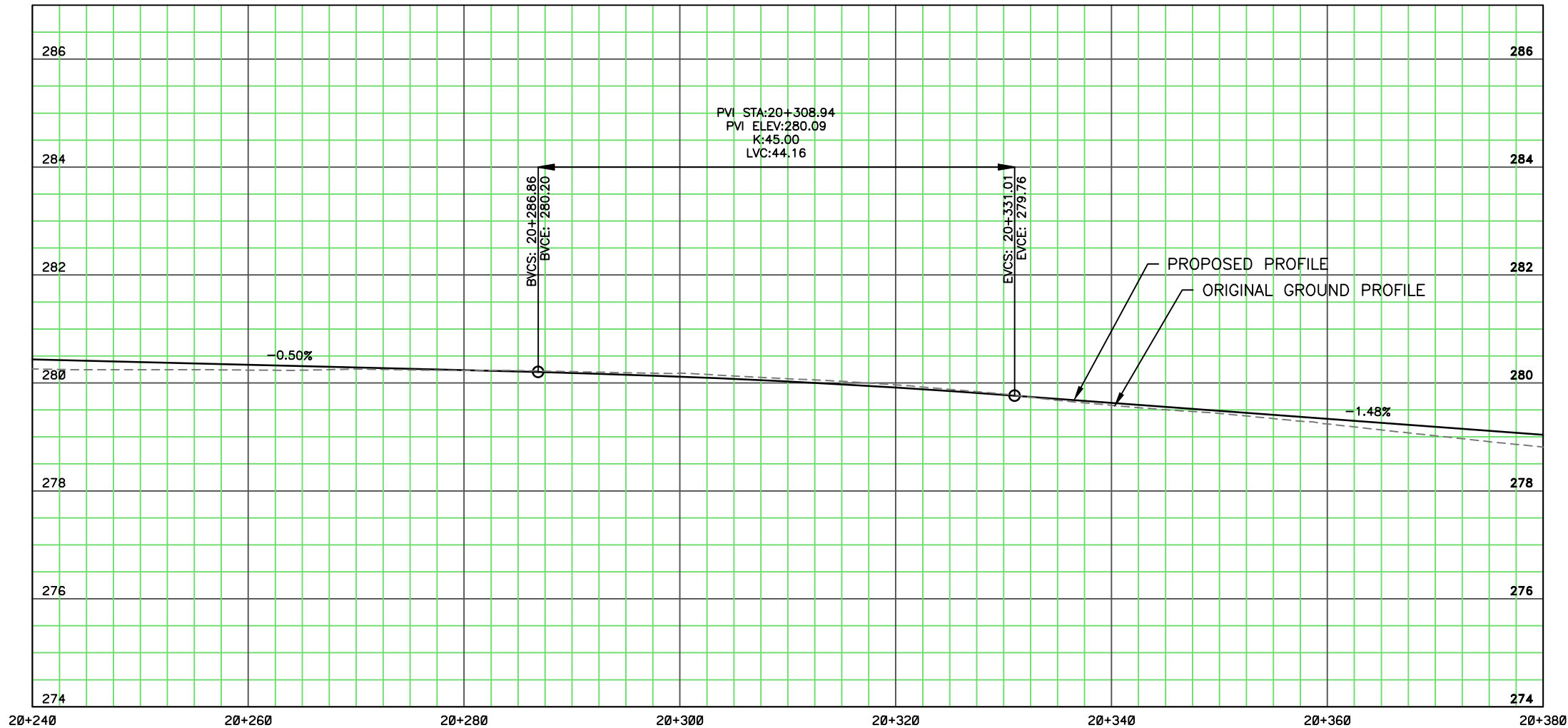
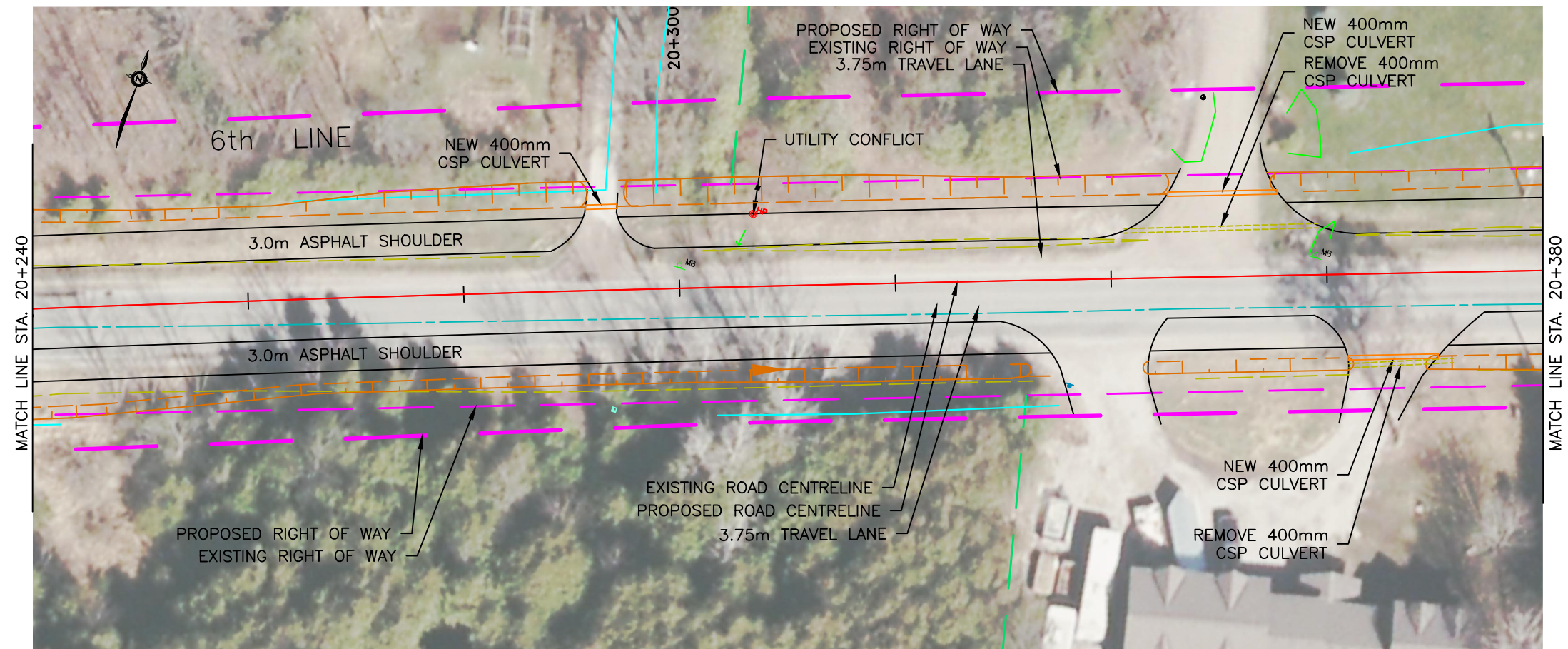

REVISIONS			
NO.	DATE	DETAILS	BY

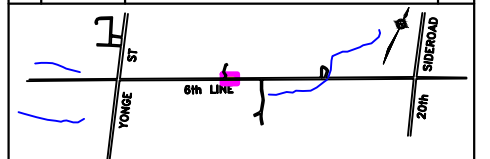

METRIC

**LEGEND:**

- PROPOSED GRADING LIMIT
- DITCH GRADING
- EXISTING GUIDE RAIL
- EXISTING FENCE
- PROPOSED CENTRE LINE
- EXISTING CENTRE LINE
- PROPOSED EDGE OF PAVEMENT
- EXISTING DITCH
- EXISTING CULVERT
- PROPOSED CULVERT
- PROPOSED STORM SEWER
- EX. HYDRO POLE
- EXISTING PROPERTY LINE (SOURCE: COUNTY OF SIMCOE GIS FILES)
- PROPOSED ROW LINE
- EXISTING ROW LINE
- PROPOSED EASEMENT
- WATERCOURSE

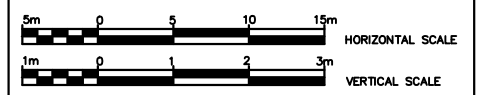

**6TH LINE, COUNTY ROAD 27  
TO ST. JOHNS RD**  
FROM STA 20 + 240 to STA 20 + 380  
**ENVIRONMENTAL ASSESSMENT PLAN**

Designed by: M.D.	Drawn by: Y.C.	Project No. 241932
Checked by: C.M.	Date: February, 2016	Sheet <b>75</b> of <b>111</b>
Plan No.		



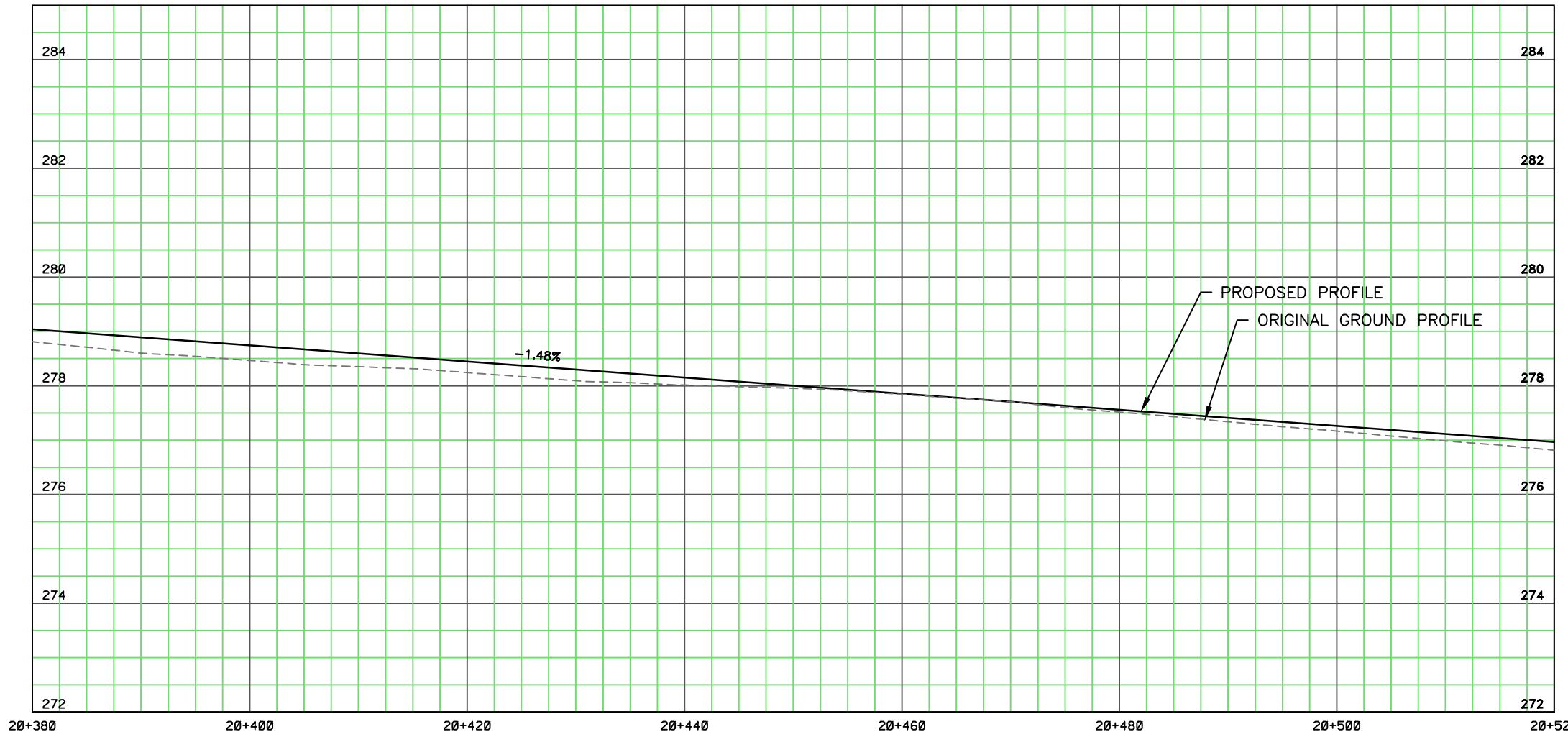
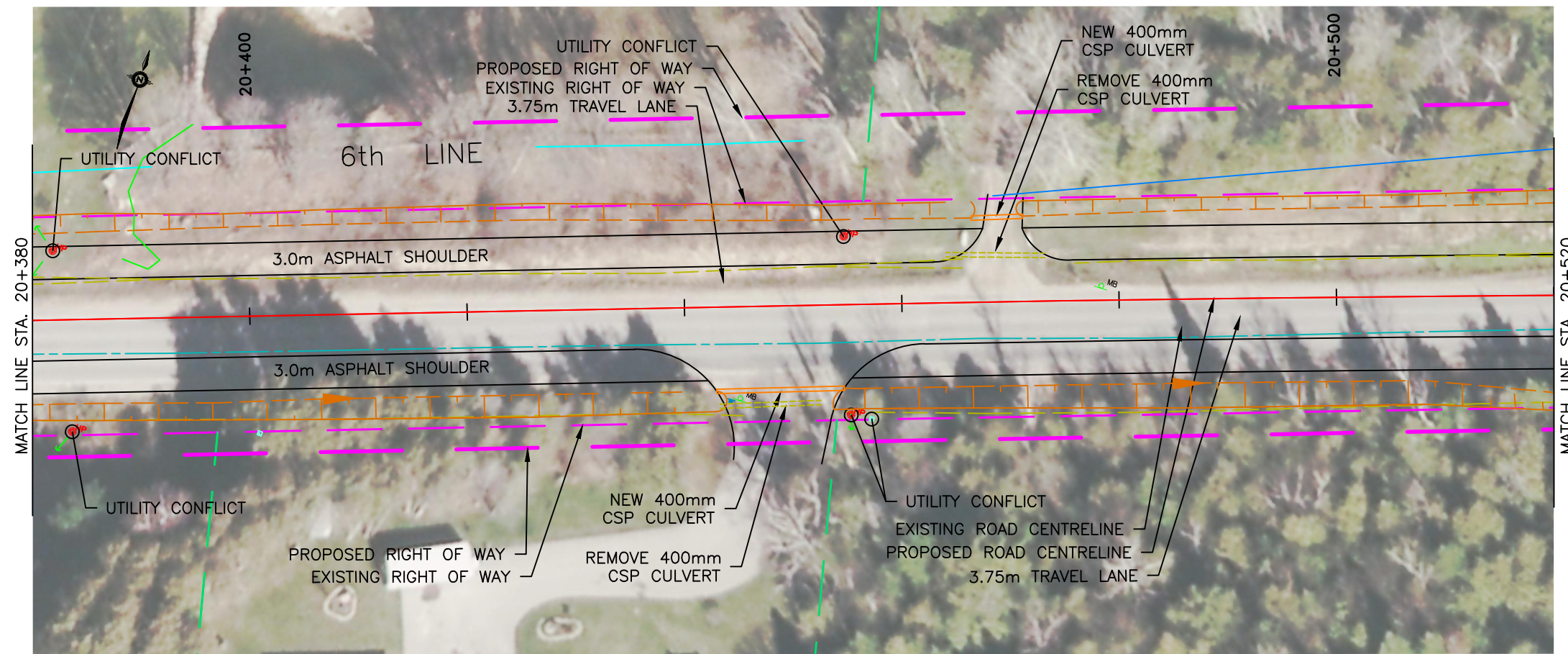

REVISIONS			
NO.	DATE	DETAILS	BY

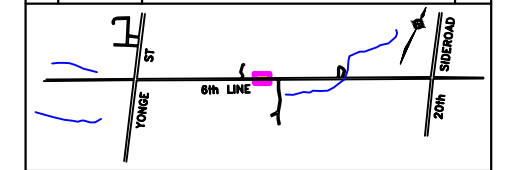

METRIC

**LEGEND:**

- PROPOSED GRADING LIMIT
- DITCH GRADING
- EXISTING GUIDE RAIL
- EXISTING FENCE
- PROPOSED CENTRE LINE
- EXISTING CENTRE LINE
- PROPOSED EDGE OF PAVEMENT
- EXISTING DITCH
- EXISTING CULVERT
- PROPOSED CULVERT
- PROPOSED STORM SEWER
- EX. HYDRO POLE
- EXISTING PROPERTY LINE (SOURCE: COUNTY OF SIMCOE GIS FILES)
- PROPOSED ROW LINE
- EXISTING ROW LINE
- PROPOSED EASEMENT
- WATERCOURSE

HORIZONTAL SCALE

VERTICAL SCALE



**6TH LINE, COUNTY ROAD 27  
TO ST. JOHNS RD**  
FROM STA 20 + 380 to STA 20 + 520  
**ENVIRONMENTAL ASSESSMENT PLAN**

Designed by: M.D.	Project No. 241932
Checked by: C.M.	Drawn by: Y.C.
Date: February, 2016	Sheet <b>76</b> of <b>111</b> Plan No.



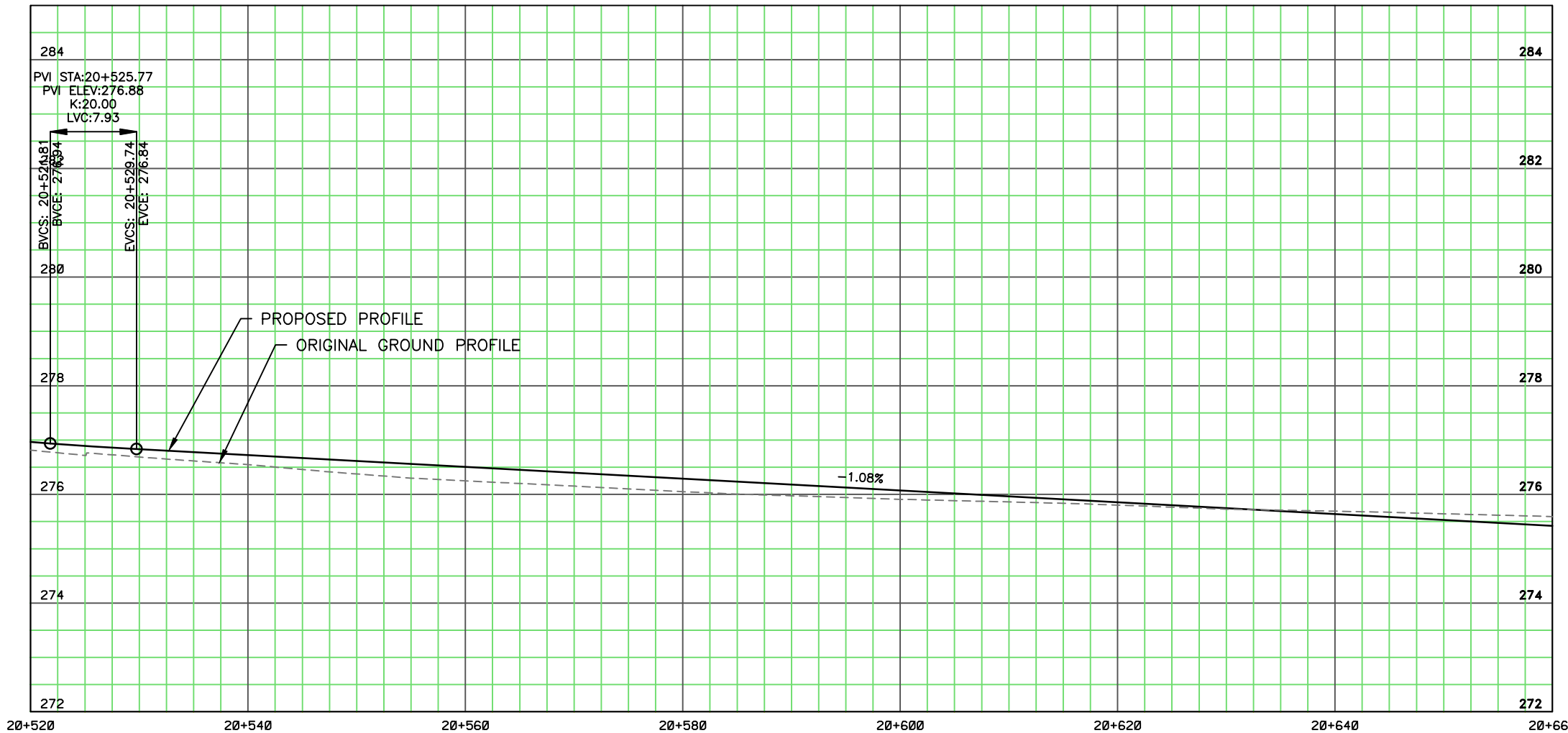
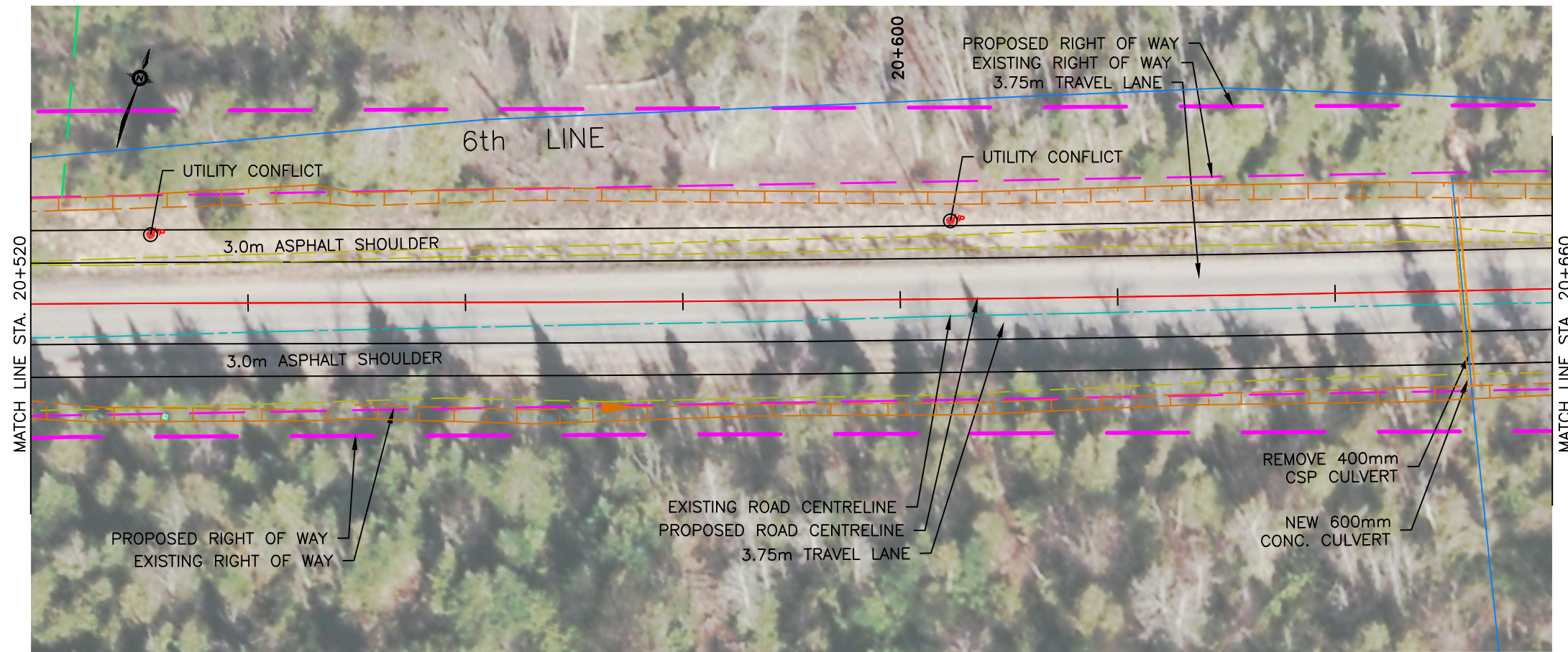

REVISIONS			
NO.	DATE	DETAILS	BY

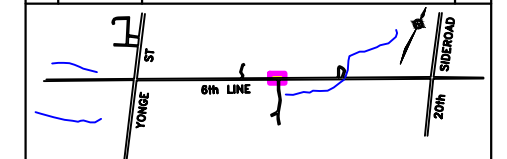

METRIC

**LEGEND:**

- PROPOSED GRADING LIMIT
- DITCH GRADING
- EXISTING GUIDE RAIL
- EXISTING FENCE
- PROPOSED CENTRE LINE
- EXISTING CENTRE LINE
- PROPOSED EDGE OF PAVEMENT
- EXISTING DITCH
- EXISTING CULVERT
- PROPOSED CULVERT
- PROPOSED STORM SEWER
- EX. HYDRO POLE
- EXISTING PROPERTY LINE (SOURCE: COUNTY OF SIMCOE GIS FILES)
- PROPOSED ROW LINE
- EXISTING ROW LINE
- PROPOSED EASEMENT
- WATERCOURSE

**LEGEND:**

- PROPOSED GRADING LIMIT
- DITCH GRADING
- EXISTING GUIDE RAIL
- EXISTING FENCE
- PROPOSED CENTRE LINE
- EXISTING CENTRE LINE
- PROPOSED EDGE OF PAVEMENT
- EXISTING DITCH
- EXISTING CULVERT
- PROPOSED CULVERT
- PROPOSED STORM SEWER
- EX. HYDRO POLE
- EXISTING PROPERTY LINE (SOURCE: COUNTY OF SIMCOE GIS FILES)
- PROPOSED ROW LINE
- EXISTING ROW LINE
- PROPOSED EASEMENT
- WATERCOURSE

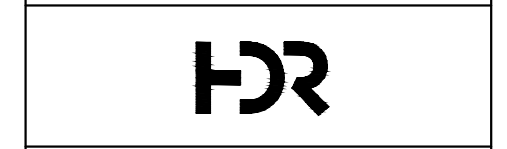
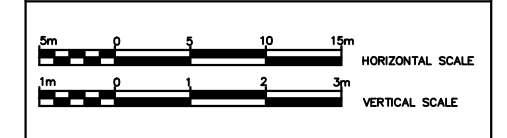

**6TH LINE, COUNTY ROAD 27 TO ST. JOHNS RD**  
 FROM STA 20 + 520 to STA 20 + 660  
**ENVIRONMENTAL ASSESSMENT PLAN**

Designed by: M.D.	Checked by: C.M.	Date: February, 2016	Project No. 241932
Drawn by: Y.C.	Sheet 77 of 111	Plan No.	











































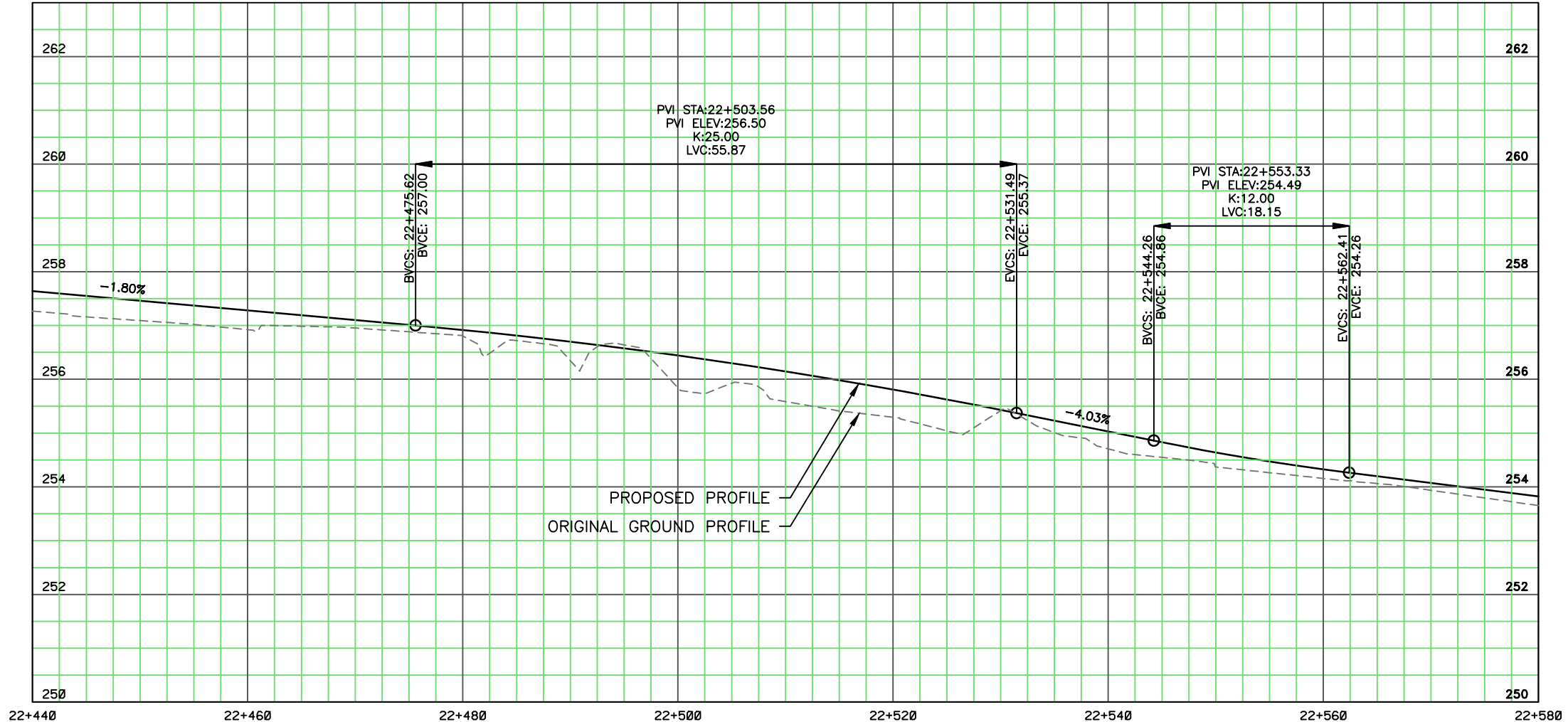
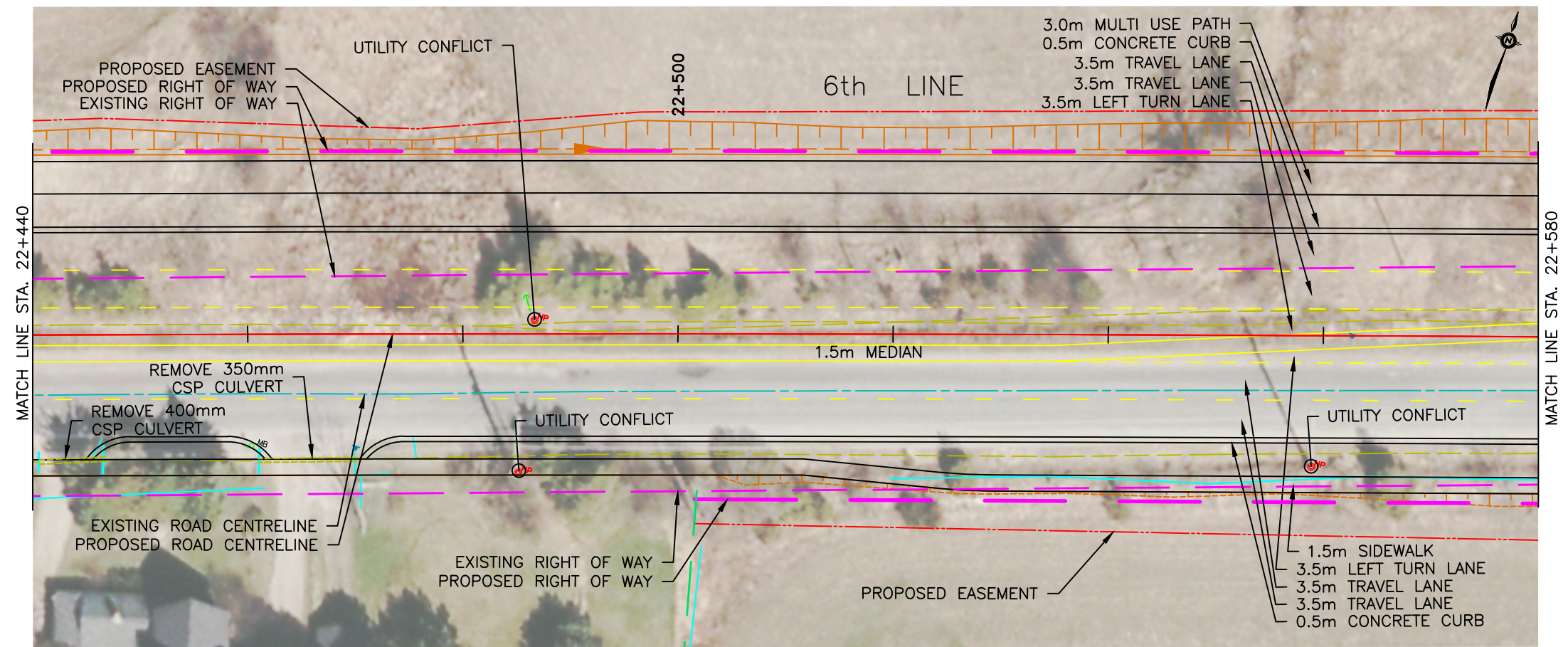

REVISIONS			
NO.	DATE	DETAILS	BY

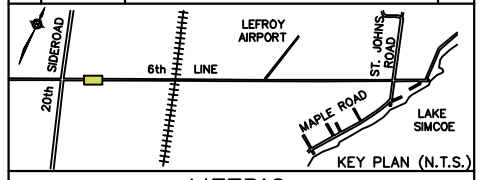

METRIC

- LEGEND:
- PROPOSED GRADING LIMIT
  - DITCH GRADING
  - EXISTING GUIDE RAIL
  - EXISTING FENCE
  - PROPOSED CENTRE LINE
  - EXISTING CENTRE LINE
  - PROPOSED EDGE OF PAVEMENT
  - EXISTING DITCH
  - EXISTING CULVERT
  - PROPOSED CULVERT
  - PROPOSED STORM SEWER
  - EX. HYDRO POLE
  - EXISTING PROPERTY LINE (SOURCE: COUNTY OF SIMCOE GIS FILES)
  - PROPOSED ROW LINE
  - EXISTING ROW LINE
  - PROPOSED EASEMENT
  - WATERCOURSE

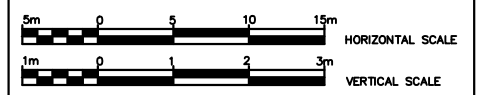

6TH LINE, COUNTY ROAD 27  
TO ST. JOHNS RD  
FROM STA 22 + 440 to STA 22 + 580  
NEW CONSTRUCTION

Designed by: M.D.	Drawn by: Y.C.	Project No. 241932
Checked by: C.M.	Sheet 91 of 111	Plan No.
Date: May, 2016		















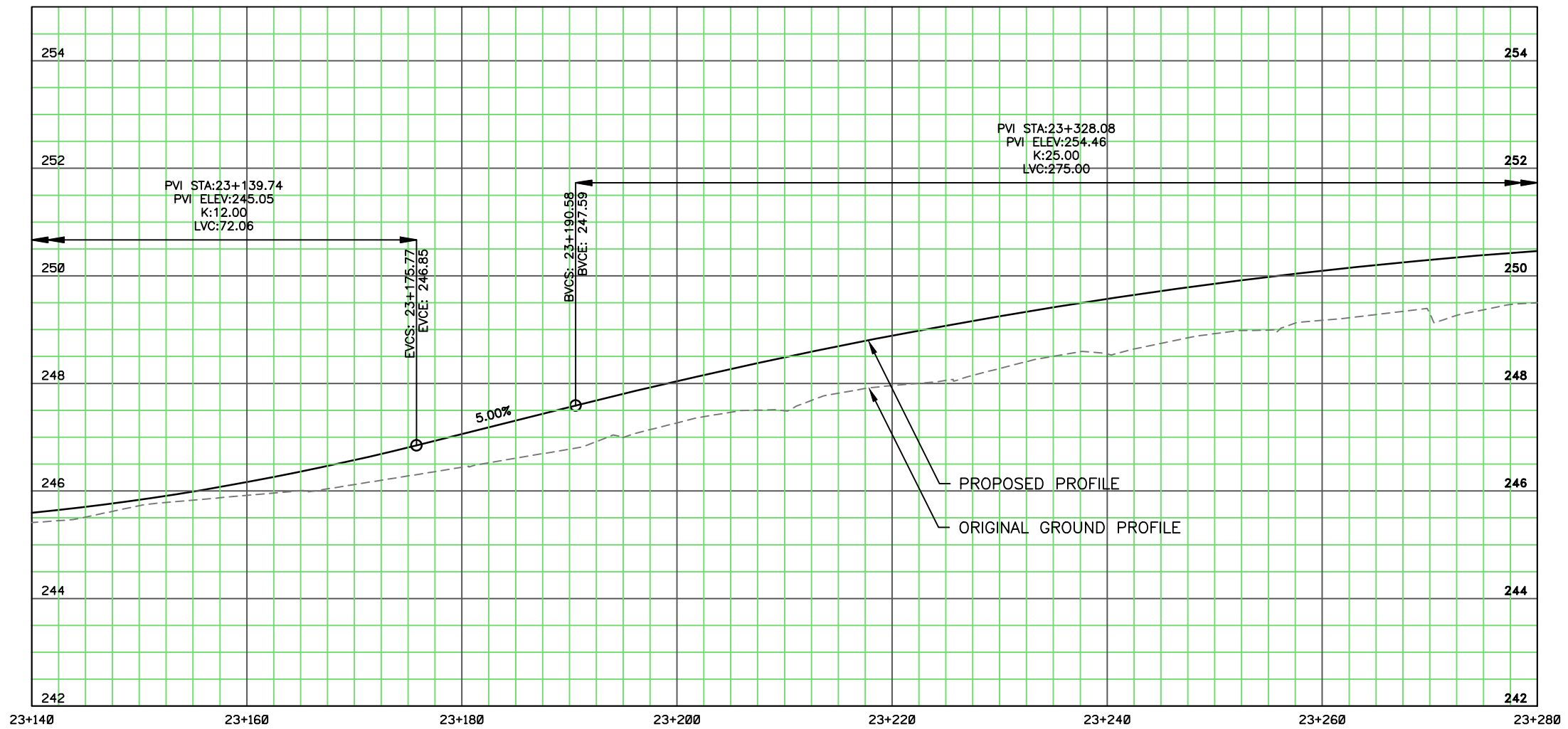
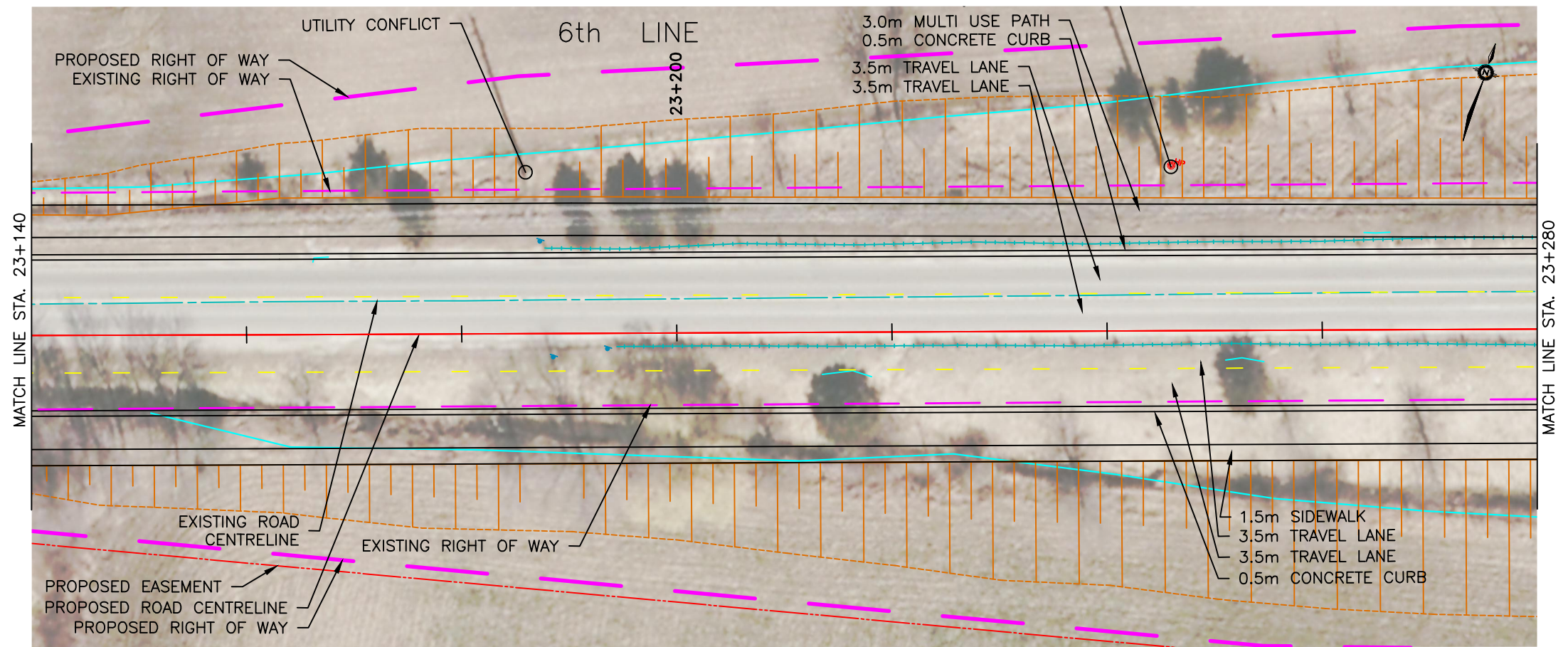

REVISIONS			
NO.	DATE	DETAILS	BY

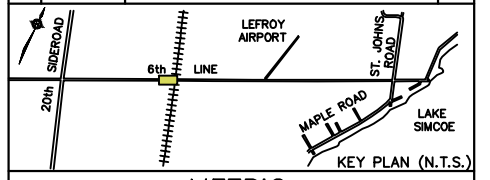

METRIC

- LEGEND:
- PROPOSED GRADING LIMIT
  - DITCH GRADING
  - EXISTING GUIDE RAIL
  - EXISTING FENCE
  - PROPOSED CENTRE LINE
  - EXISTING CENTRE LINE
  - PROPOSED EDGE OF PAVEMENT
  - EXISTING DITCH
  - EXISTING CULVERT
  - PROPOSED CULVERT
  - PROPOSED STORM SEWER
  - EX. HYDRO POLE
  - EXISTING PROPERTY LINE (SOURCE: COUNTY OF SIMCOE GIS FILES)
  - PROPOSED ROW LINE
  - EXISTING ROW LINE
  - PROPOSED EASEMENT
  - WATERCOURSE

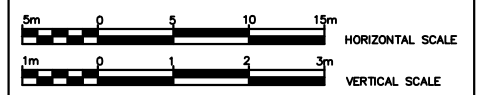

**6TH LINE, COUNTY ROAD 27  
TO ST. JOHNS RD**  
FROM STA 23 + 140 to STA 23 + 280  
NEW CONSTRUCTION

Designed by: M.D.	Drawn by: Y.C.	Project No. 241932
Checked by: C.M.	Date: May, 2016	Sheet 96 of 111
		Plan No.

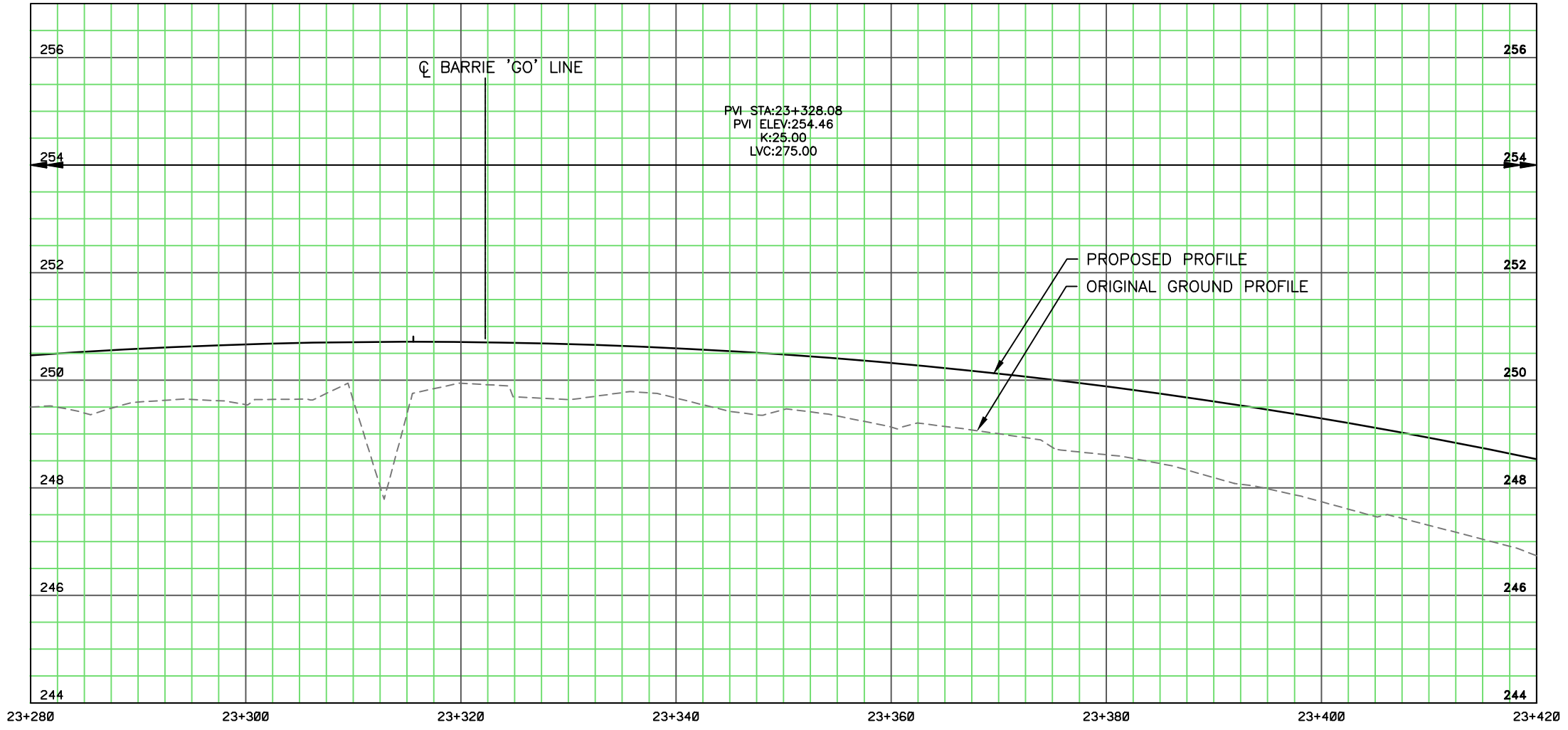
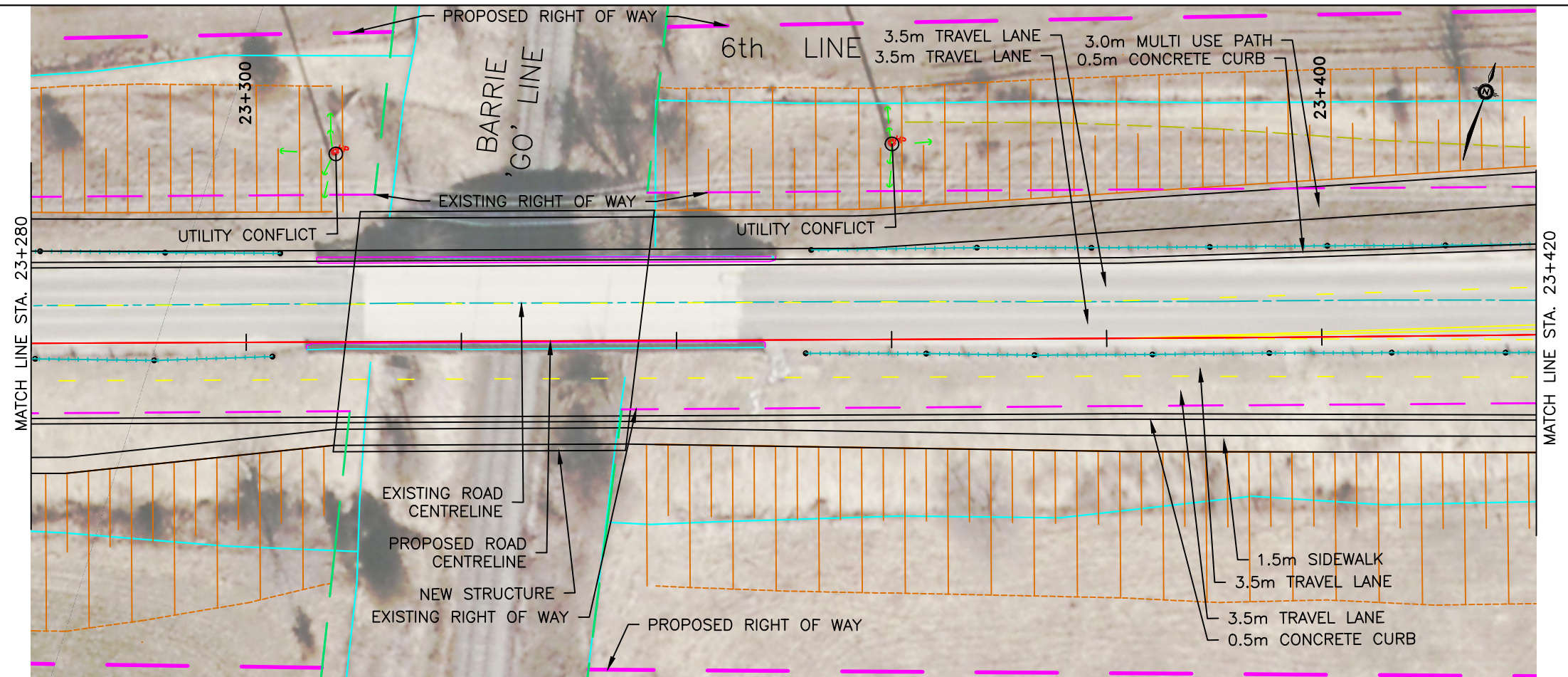

REVISIONS			
NO.	DATE	DETAILS	BY

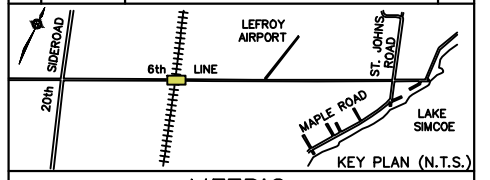

METRIC

- LEGEND:
- PROPOSED GRADING LIMIT
  - DITCH GRADING
  - EXISTING GUIDE RAIL
  - EXISTING FENCE
  - PROPOSED CENTRE LINE
  - EXISTING CENTRE LINE
  - PROPOSED EDGE OF PAVEMENT
  - EXISTING DITCH
  - EXISTING CULVERT
  - PROPOSED CULVERT
  - PROPOSED STORM SEWER
  - EX. HYDRO POLE
  - EXISTING PROPERTY LINE (SOURCE: COUNTY OF SIMCOE GIS FILES)
  - PROPOSED ROW LINE
  - EXISTING ROW LINE
  - PROPOSED EASEMENT
  - WATERCOURSE

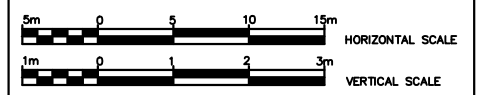

6TH LINE, COUNTY ROAD 27  
TO ST. JOHNS RD  
FROM STA 23 + 280 to STA 23 + 420  
NEW CONSTRUCTION

Designed by: M.D.	Checked by: C.M.	Project No. 241932
Date: May, 2016	Drawn by: Y.C.	Sheet 97 of 111
		Plan No.



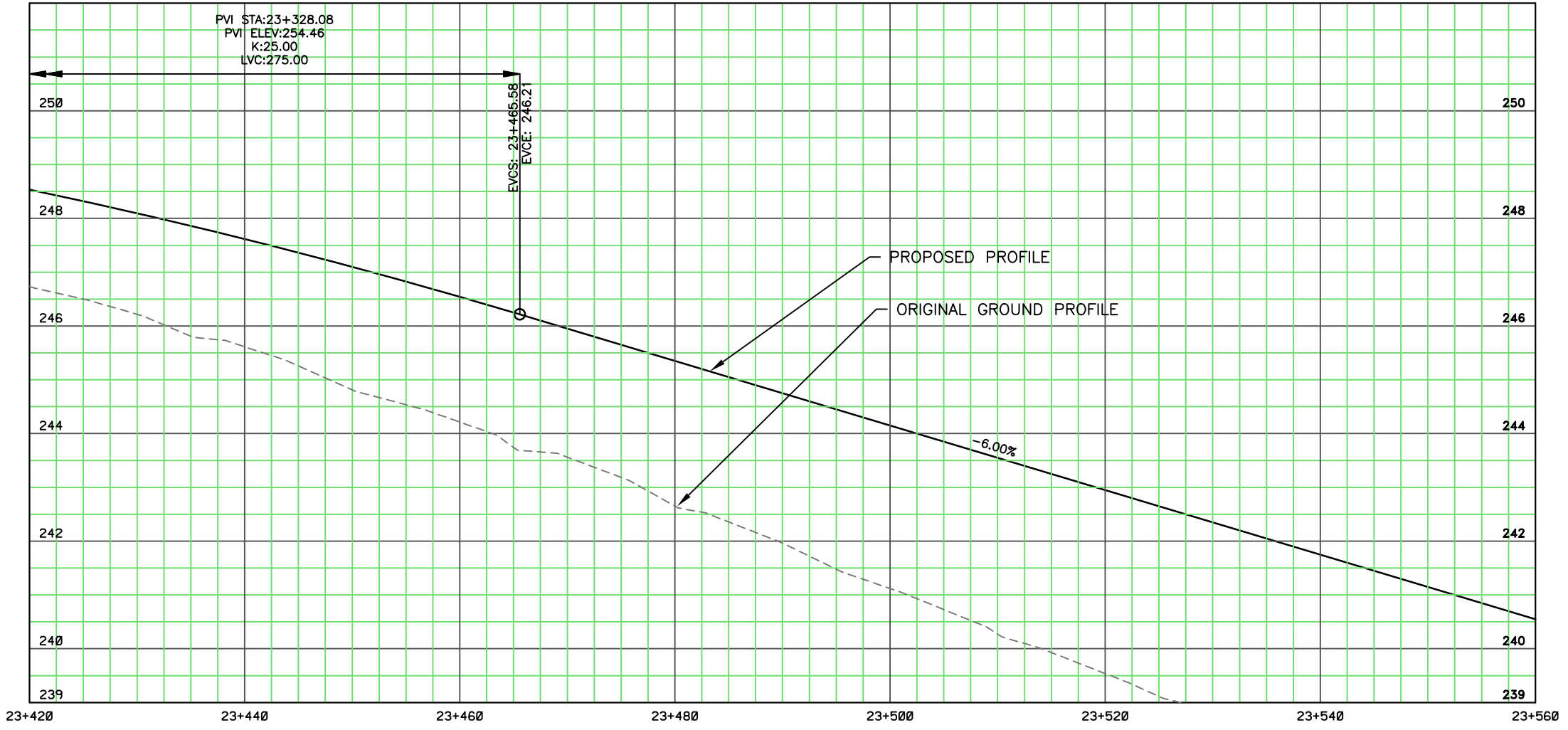
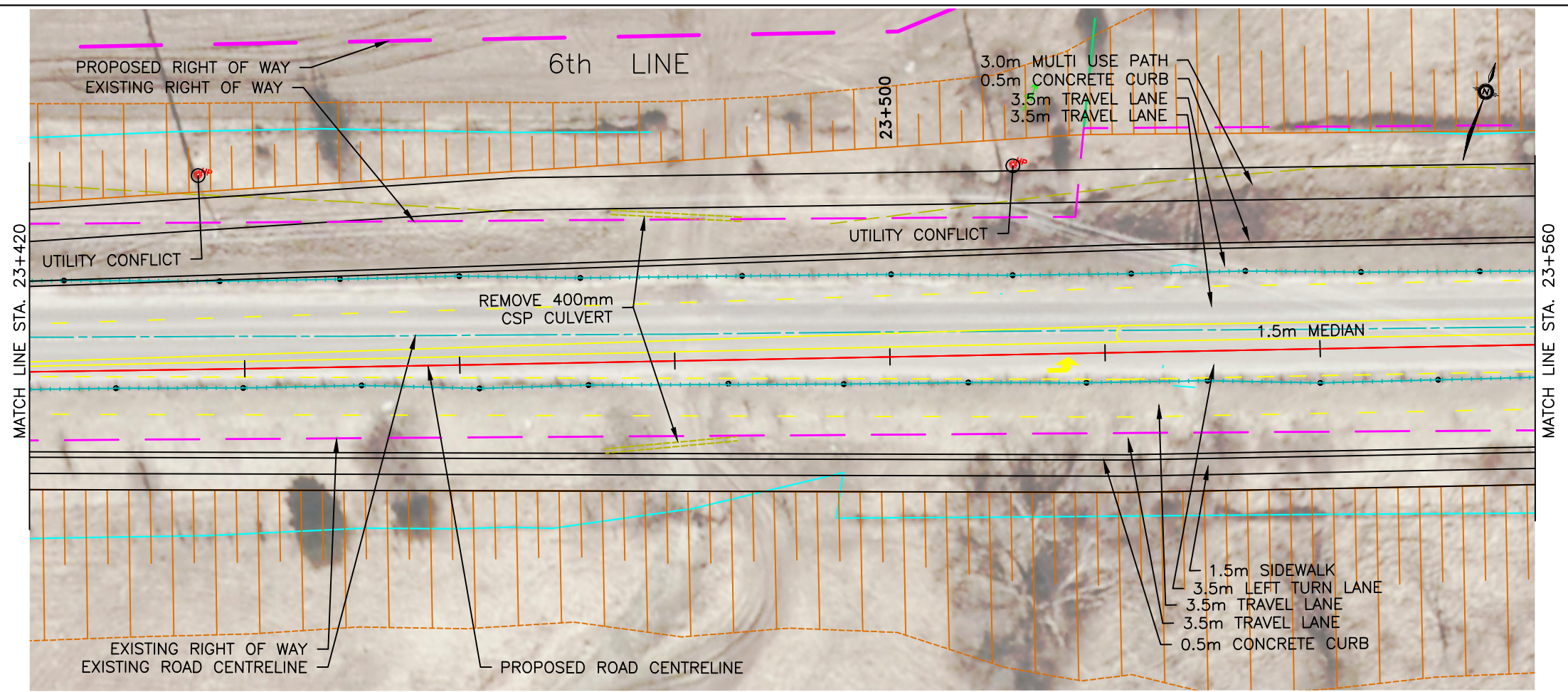

REVISIONS			
NO.	DATE	DETAILS	BY

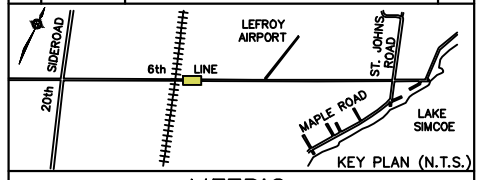

METRIC

LEGEND:

- PROPOSED GRADING LIMIT
- DITCH GRADING
- EXISTING GUIDE RAIL
- EXISTING FENCE
- PROPOSED CENTRE LINE
- EXISTING CENTRE LINE
- PROPOSED EDGE OF PAVEMENT
- EXISTING DITCH
- EXISTING CULVERT
- PROPOSED CULVERT
- PROPOSED STORM SEWER
- EX. HYDRO POLE
- EXISTING PROPERTY LINE (SOURCE: COUNTY OF SIMCOE GIS FILES)
- PROPOSED ROW LINE
- EXISTING ROW LINE
- PROPOSED EASEMENT
- WATERCOURSE

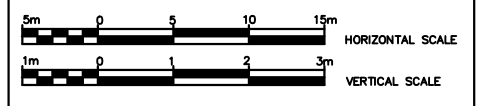

**6TH LINE, COUNTY ROAD 27  
TO ST. JOHNS RD**  
FROM STA 23 + 420 to STA 23 + 560  
NEW CONSTRUCTION

Designed by: M.D.	Checked by: C.M.	Project No. 241932
Date: May, 2016	Drawn by: Y.C.	Sheet 98 of 111
		Plan No.



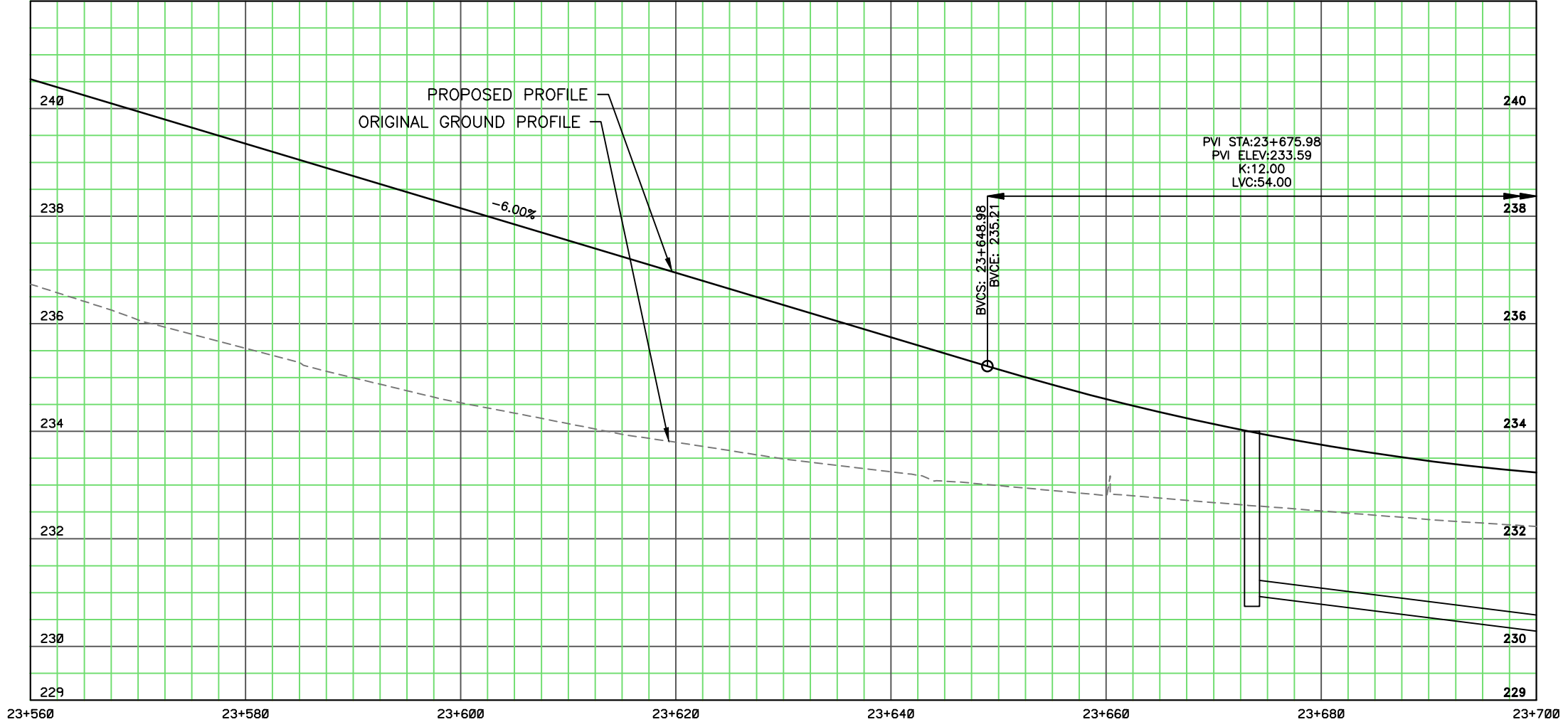
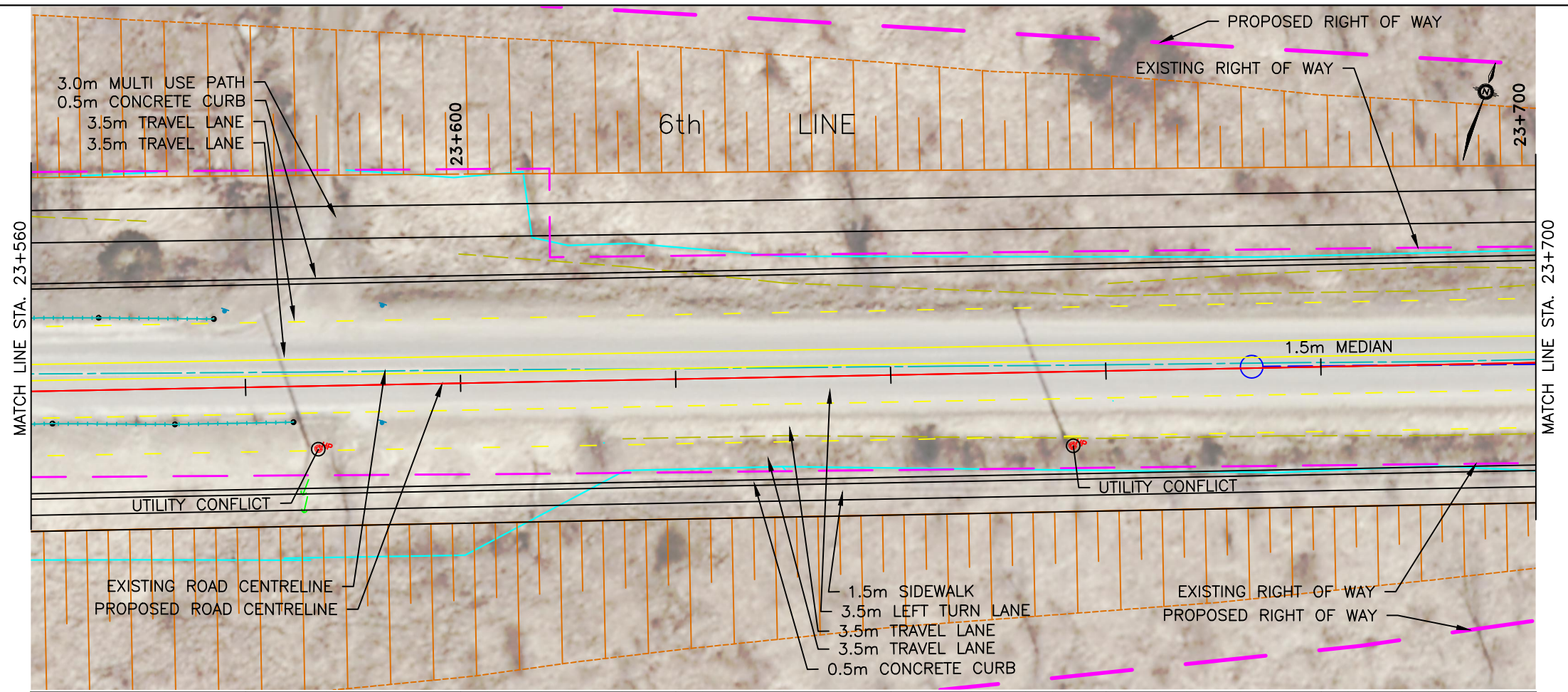

REVISIONS			
NO.	DATE	DETAILS	BY

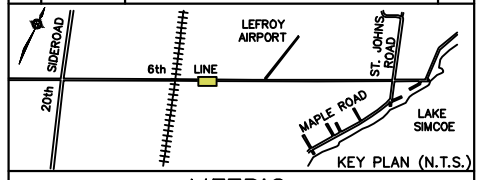

METRIC

- LEGEND:
- PROPOSED GRADING LIMIT
  - DITCH GRADING
  - EXISTING GUIDE RAIL
  - EXISTING FENCE
  - PROPOSED CENTRE LINE
  - EXISTING CENTRE LINE
  - PROPOSED EDGE OF PAVEMENT
  - EXISTING DITCH
  - EXISTING CULVERT
  - PROPOSED CULVERT
  - PROPOSED STORM SEWER
  - EX. HYDRO POLE
  - EXISTING PROPERTY LINE (SOURCE: COUNTY OF SIMCOE GIS FILES)
  - PROPOSED ROW LINE
  - EXISTING ROW LINE
  - PROPOSED EASEMENT
  - WATERCOURSE

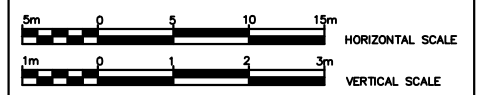

**6TH LINE, COUNTY ROAD 27  
TO ST. JOHNS RD**  
FROM STA 23 + 560 to STA 23 + 700  
NEW CONSTRUCTION

Designed by: M.D.	Drawn by: Y.C.	Project No. 241932
Checked by: C.M.	Sheet 99 of 111	Plan No.
Date: May, 2016		







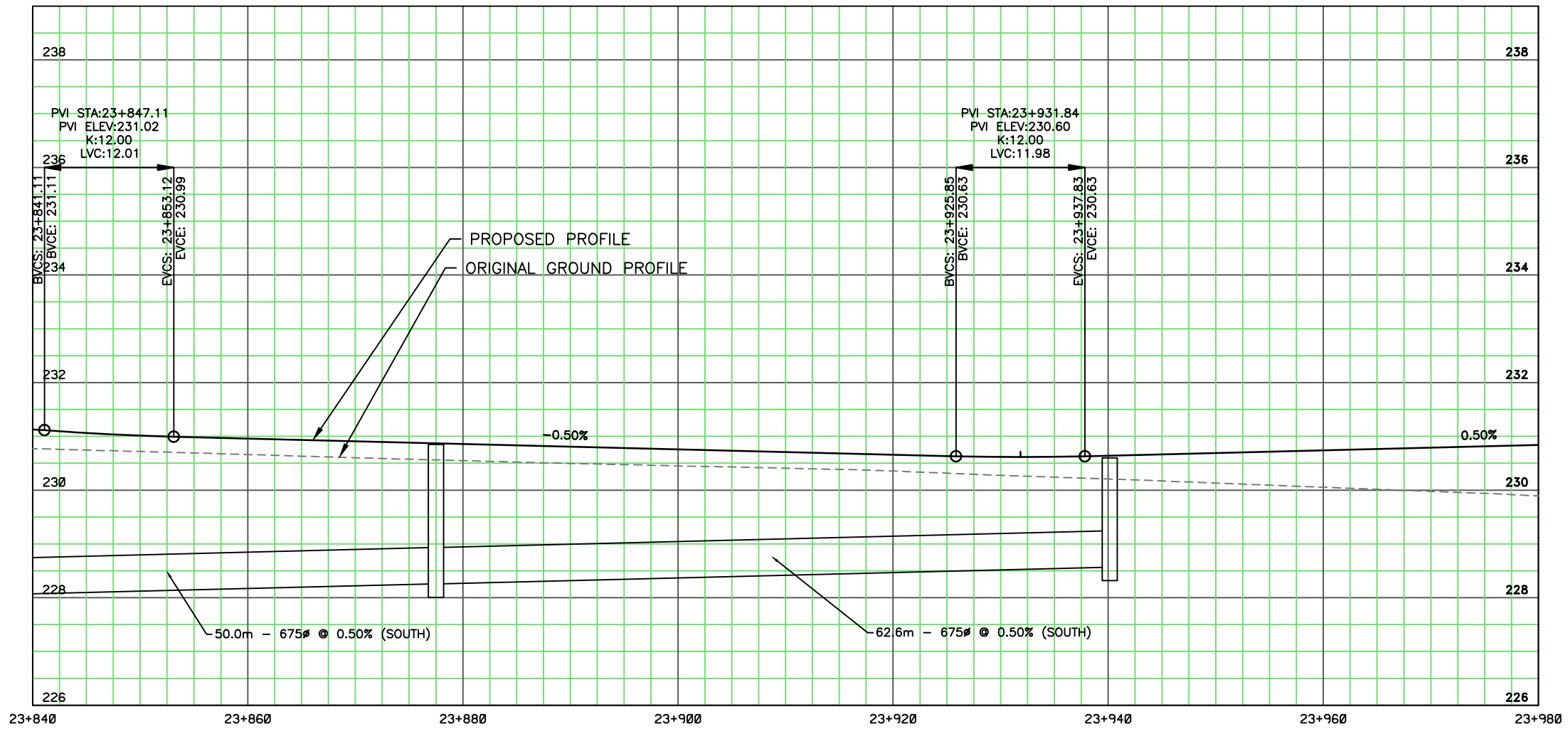
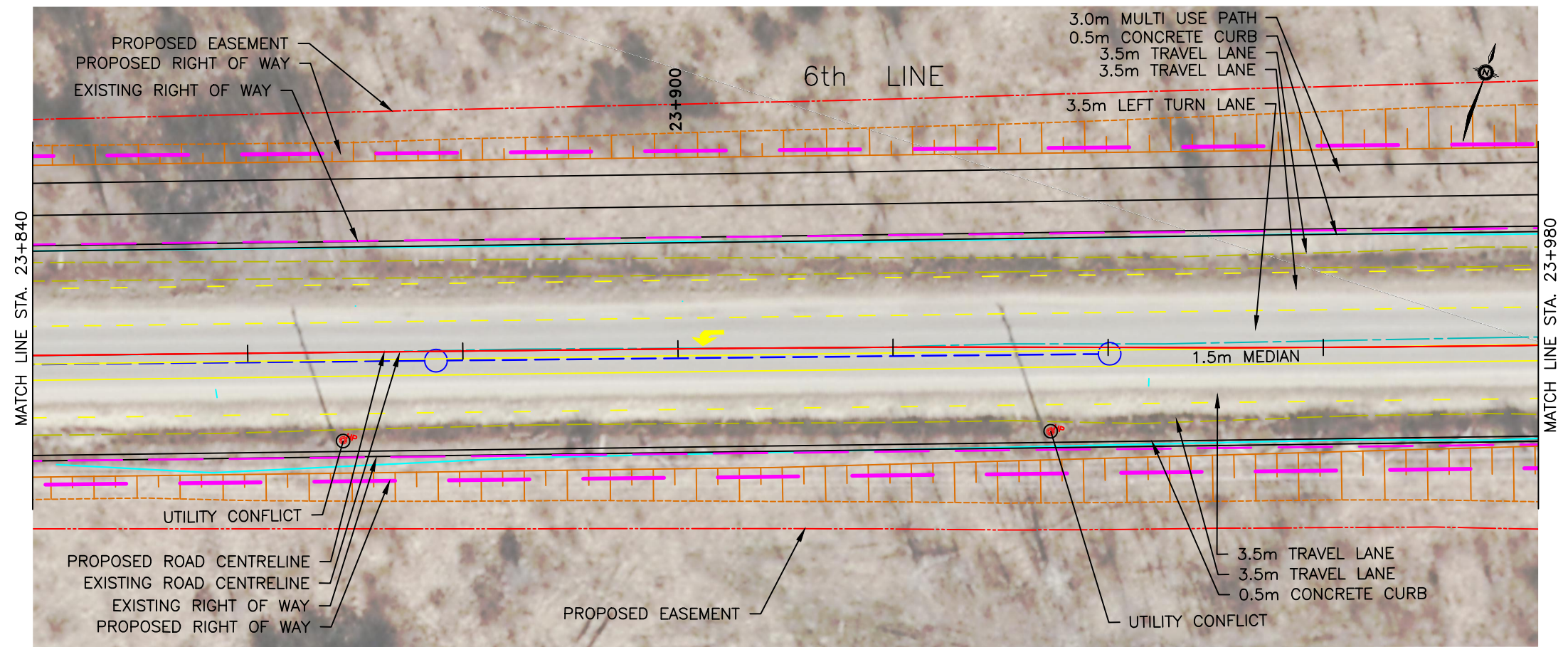

REVISIONS			
NO.	DATE	DETAILS	BY

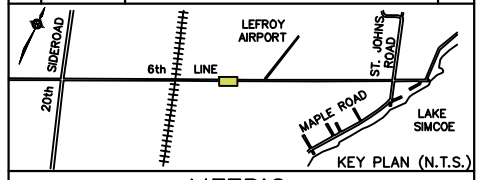

METRIC

LEGEND:

- PROPOSED GRADING LIMIT
- DITCH GRADING
- EXISTING GUIDE RAIL
- EXISTING FENCE
- PROPOSED CENTRE LINE
- EXISTING CENTRE LINE
- PROPOSED EDGE OF PAVEMENT
- EXISTING DITCH
- EXISTING CULVERT
- PROPOSED CULVERT
- PROPOSED STORM SEWER
- EX. HYDRO POLE
- EXISTING PROPERTY LINE (SOURCE: COUNTY OF SIMCOE GIS FILES)
- PROPOSED ROW LINE
- EXISTING ROW LINE
- PROPOSED EASEMENT
- WATERCOURSE

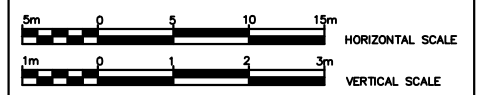

**6TH LINE, COUNTY ROAD 27  
TO ST. JOHNS RD**  
FROM STA 23 + 840 to STA 23 + 980  
**NEW CONSTRUCTION**

Designed by: M.D.	Drawn by: Y.C.	Project No. 241932
Checked by: C.M.	Date: May, 2016	Sheet 101 of 111
		Plan No.



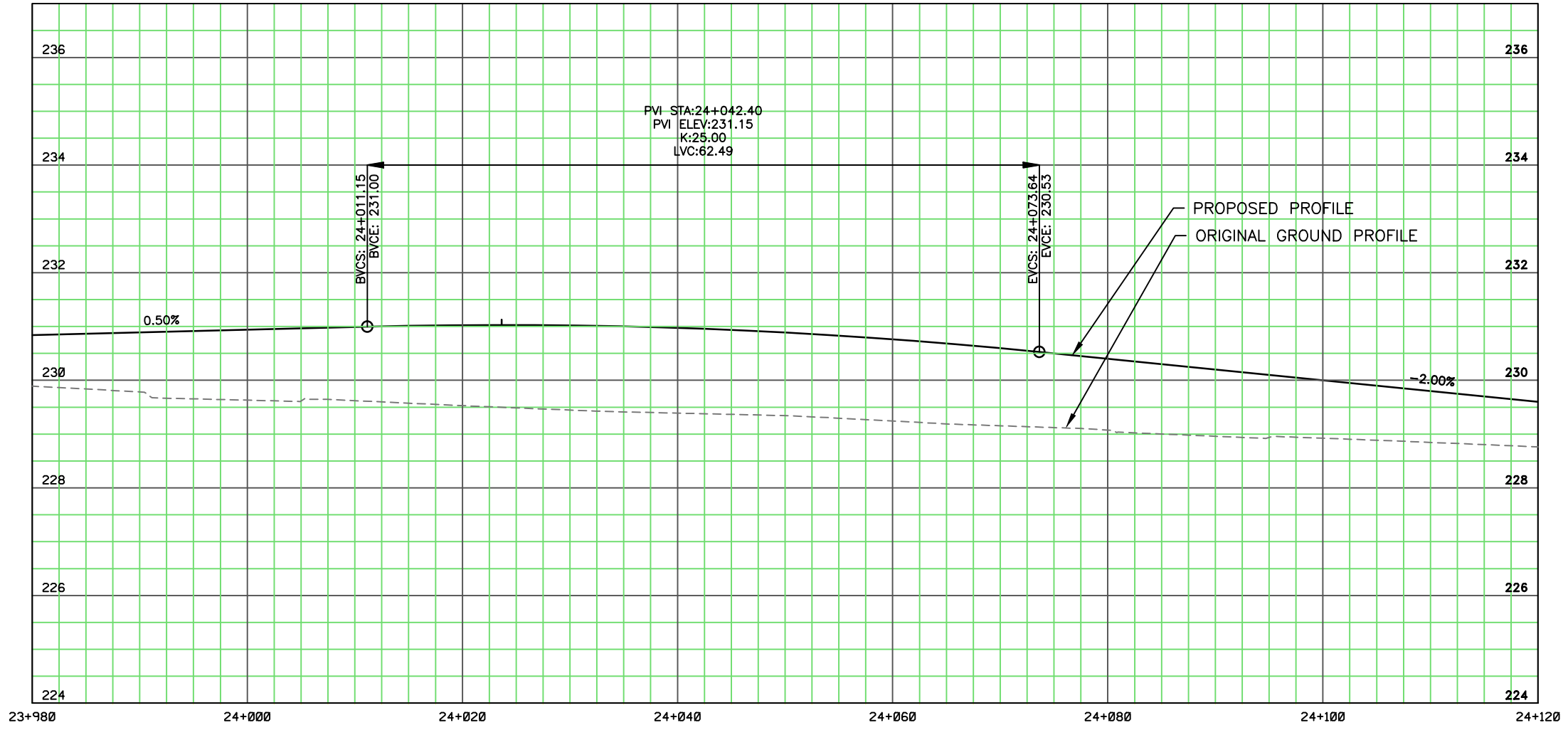
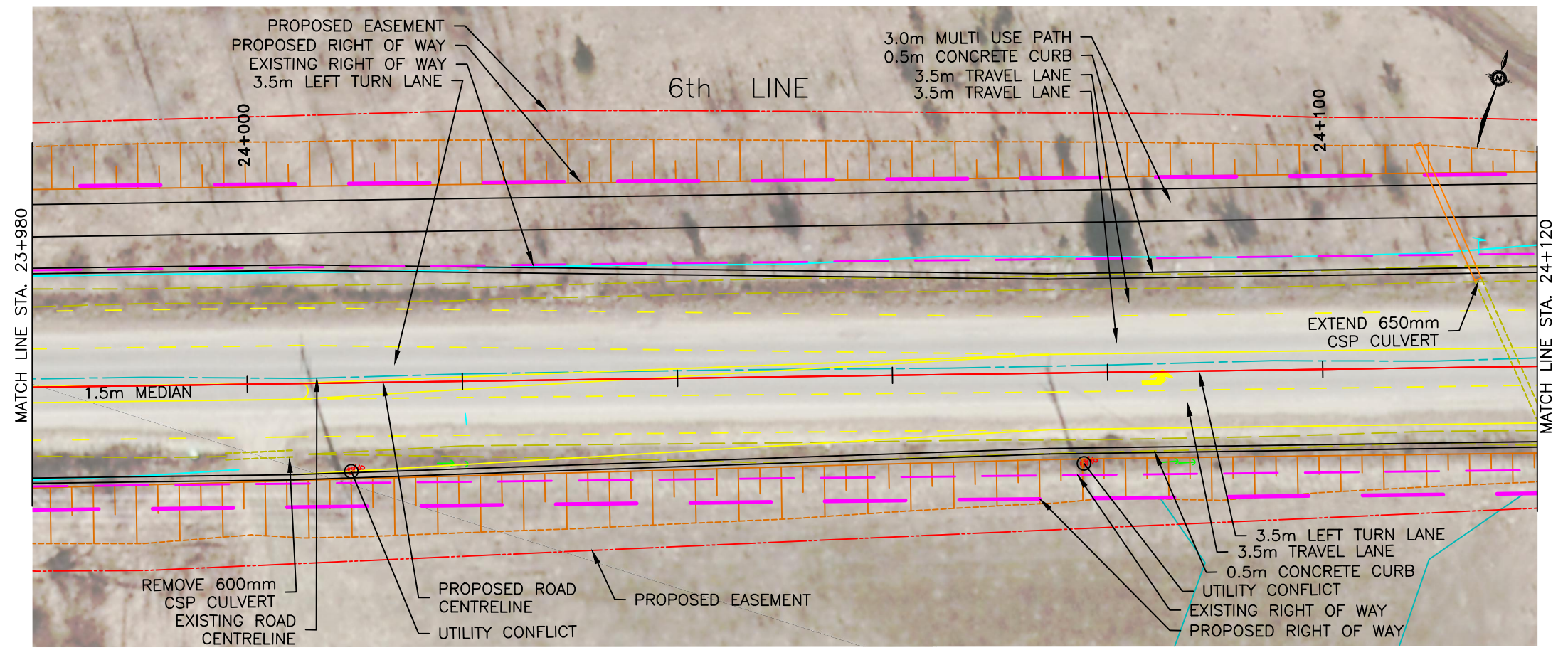

REVISIONS			
NO.	DATE	DETAILS	BY

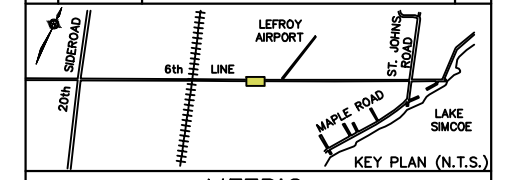

METRIC

- LEGEND:
- PROPOSED GRADING LIMIT
  - DITCH GRADING
  - EXISTING GUIDE RAIL
  - EXISTING FENCE
  - PROPOSED CENTRE LINE
  - EXISTING CENTRE LINE
  - PROPOSED EDGE OF PAVEMENT
  - EXISTING DITCH
  - EXISTING CULVERT
  - PROPOSED CULVERT
  - PROPOSED STORM SEWER
  - EX. HYDRO POLE
  - EXISTING PROPERTY LINE (SOURCE: COUNTY OF SIMCOE GIS FILES)
  - PROPOSED ROW LINE
  - EXISTING ROW LINE
  - PROPOSED EASEMENT
  - WATERCOURSE

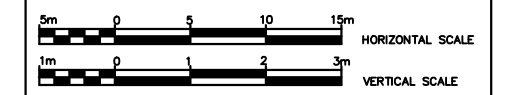

6TH LINE, COUNTY ROAD 27  
TO ST. JOHNS RD  
FROM STA 23 + 980 to STA 24 + 120  
NEW CONSTRUCTION

Designed by: M.D.	Project No. 241932
Checked by: C.M.	Drawn by: Y.C.
Date: May, 2016	Sheet 102 of 111





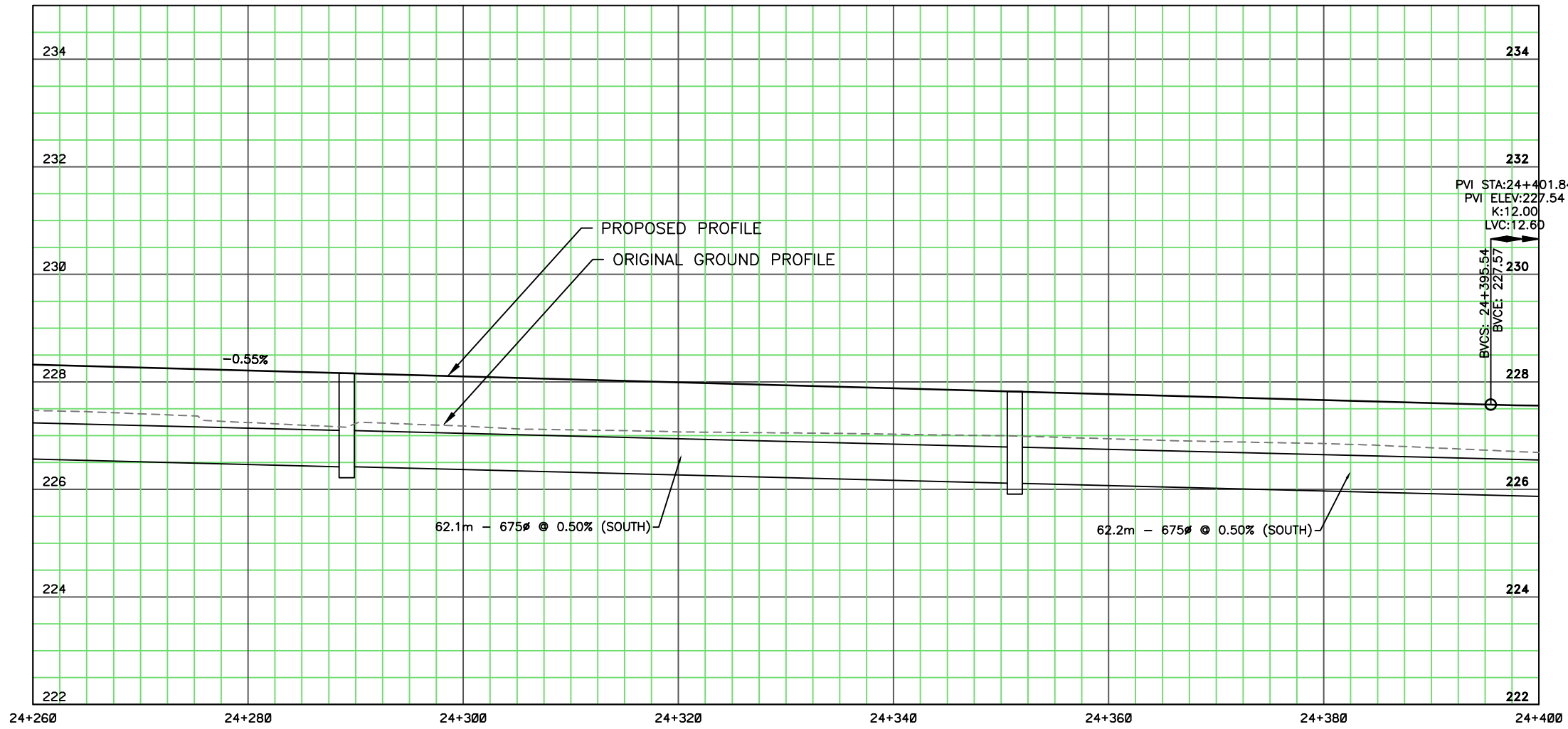
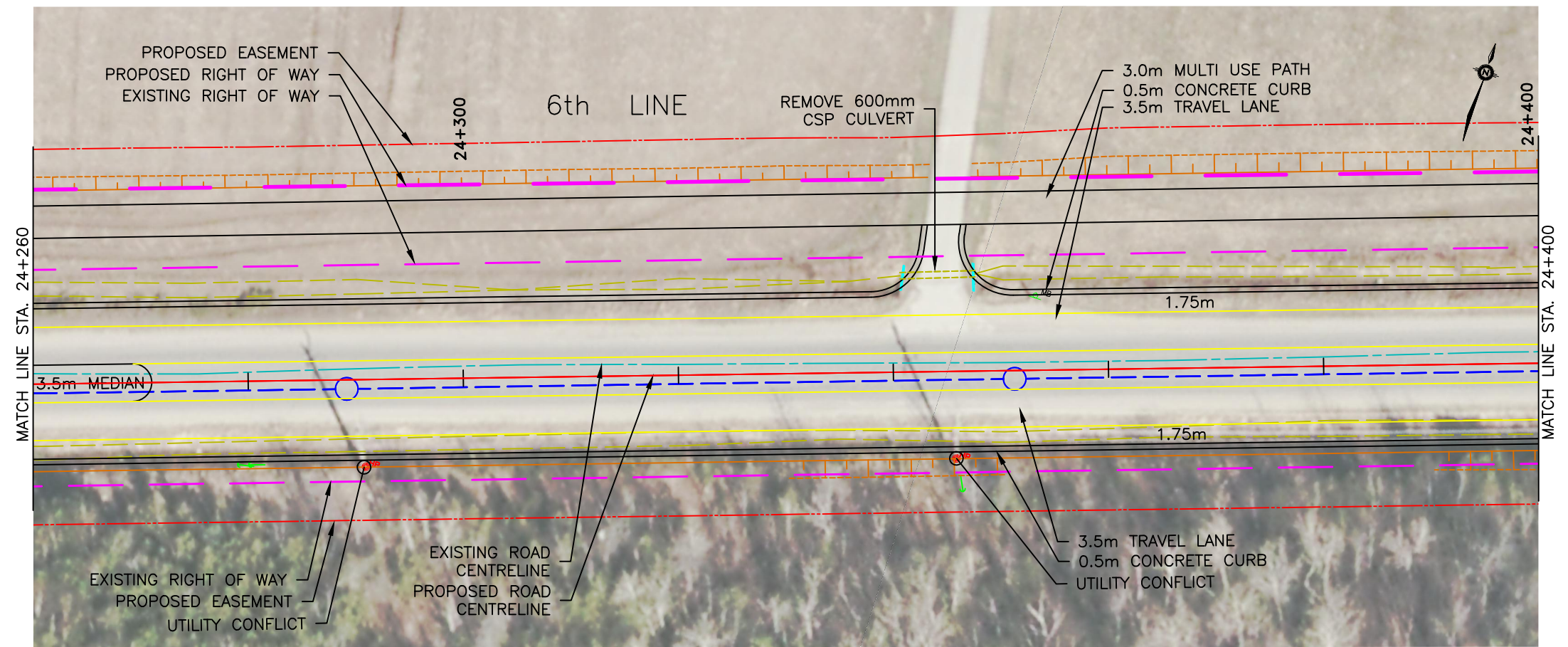

REVISIONS			
NO.	DATE	DETAILS	BY

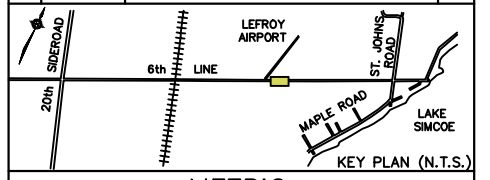

METRIC

- LEGEND:
- PROPOSED GRADING LIMIT
  - DITCH GRADING
  - EXISTING GUIDE RAIL
  - EXISTING FENCE
  - PROPOSED CENTRE LINE
  - EXISTING CENTRE LINE
  - PROPOSED EDGE OF PAVEMENT
  - EXISTING DITCH
  - EXISTING CULVERT
  - PROPOSED CULVERT
  - PROPOSED STORM SEWER
  - EX. HYDRO POLE
  - EXISTING PROPERTY LINE (SOURCE: COUNTY OF SIMCOE GIS FILES)
  - PROPOSED ROW LINE
  - EXISTING ROW LINE
  - PROPOSED EASEMENT
  - WATERCOURSE

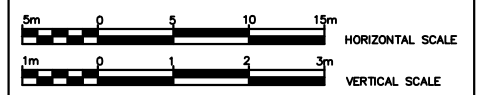

6TH LINE, COUNTY ROAD 27  
TO ST. JOHNS RD  
FROM STA 24 + 260 to STA 24 + 400  
NEW CONSTRUCTION

Designed by: M.D.	Drawn by: Y.C.	Project No. 241932
Checked by: C.M.	Date: May, 2016	Sheet 104 of 111
		Plan No.

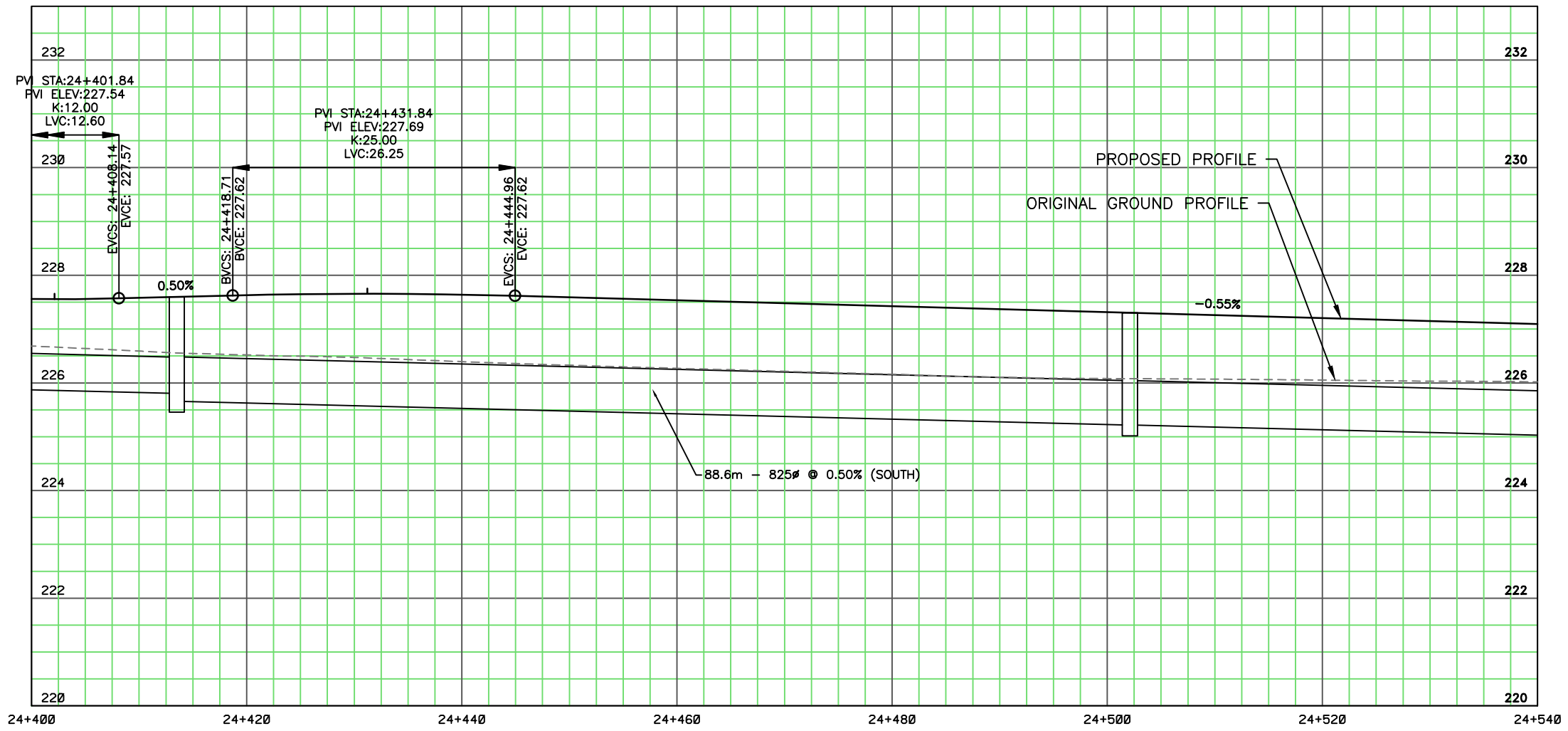
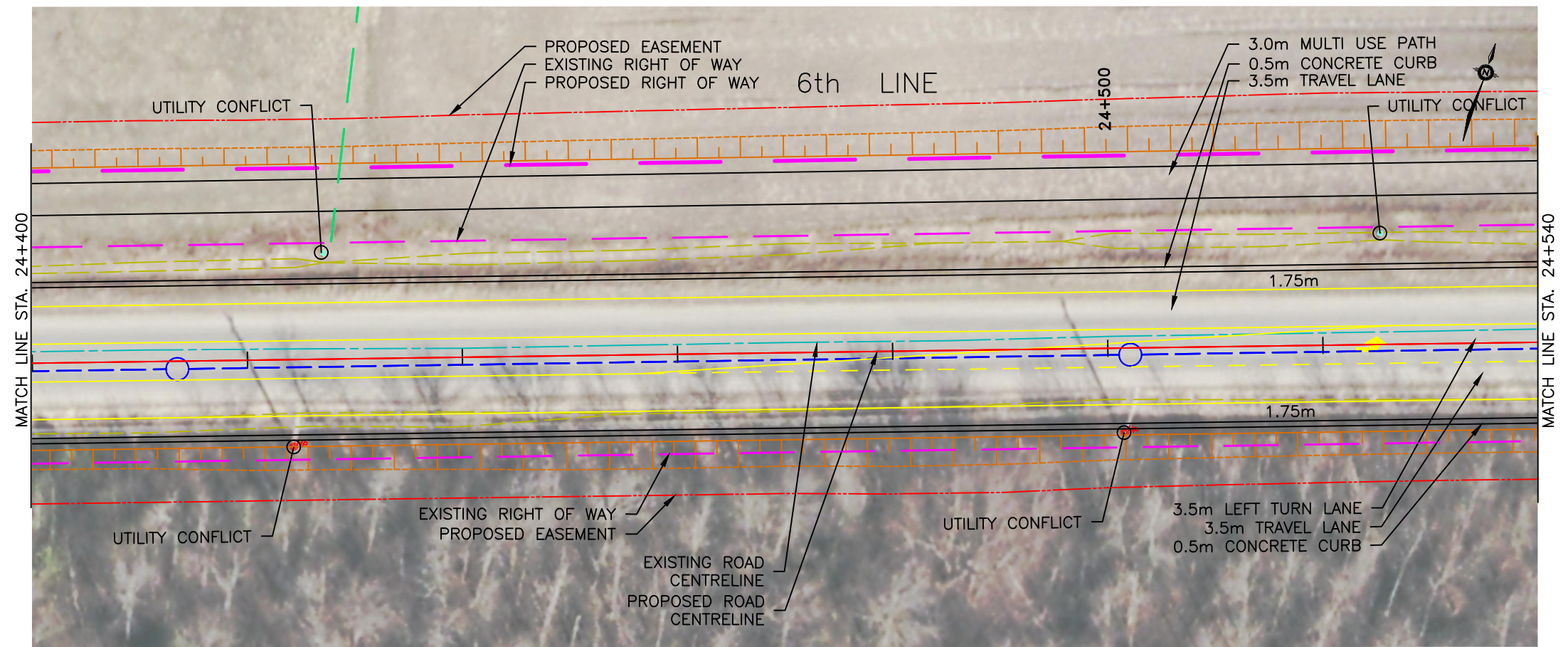

REVISIONS			
NO.	DATE	DETAILS	BY

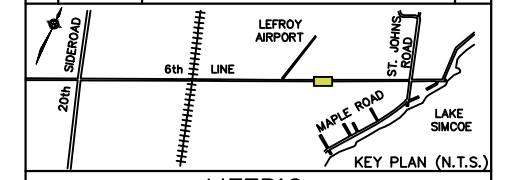

METRIC

- LEGEND:
- PROPOSED GRADING LIMIT
  - DITCH GRADING
  - EXISTING GUIDE RAIL
  - EXISTING FENCE
  - PROPOSED CENTRE LINE
  - EXISTING CENTRE LINE
  - PROPOSED EDGE OF PAVEMENT
  - EXISTING DITCH
  - EXISTING CULVERT
  - PROPOSED CULVERT
  - PROPOSED STORM SEWER
  - EX. HYDRO POLE
  - EXISTING PROPERTY LINE (SOURCE: COUNTY OF SIMCOE GIS FILES)
  - PROPOSED ROW LINE
  - EXISTING ROW LINE
  - PROPOSED EASEMENT
  - WATERCOURSE

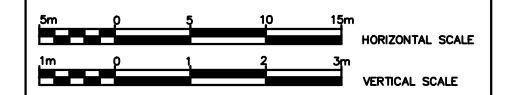

6TH LINE, COUNTY ROAD 27  
TO ST. JOHNS RD  
FROM STA 24 + 400 to STA 24 + 540  
NEW CONSTRUCTION

Designed by: M.D.	Checked by: C.M.	Project No. 241932
Date: May, 2016	Drawn by: Y.C.	Sheet 105 of 111
		Plan No.







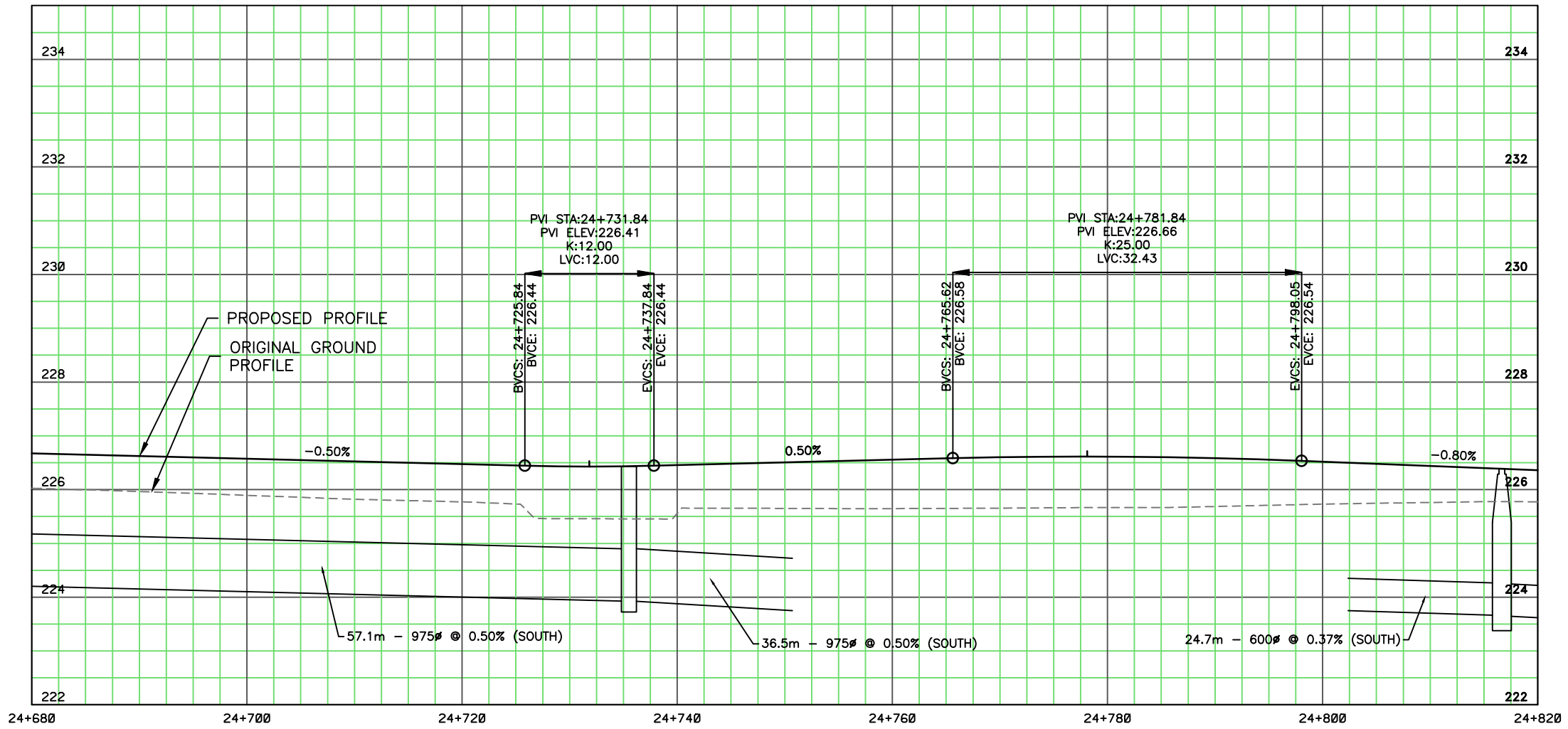
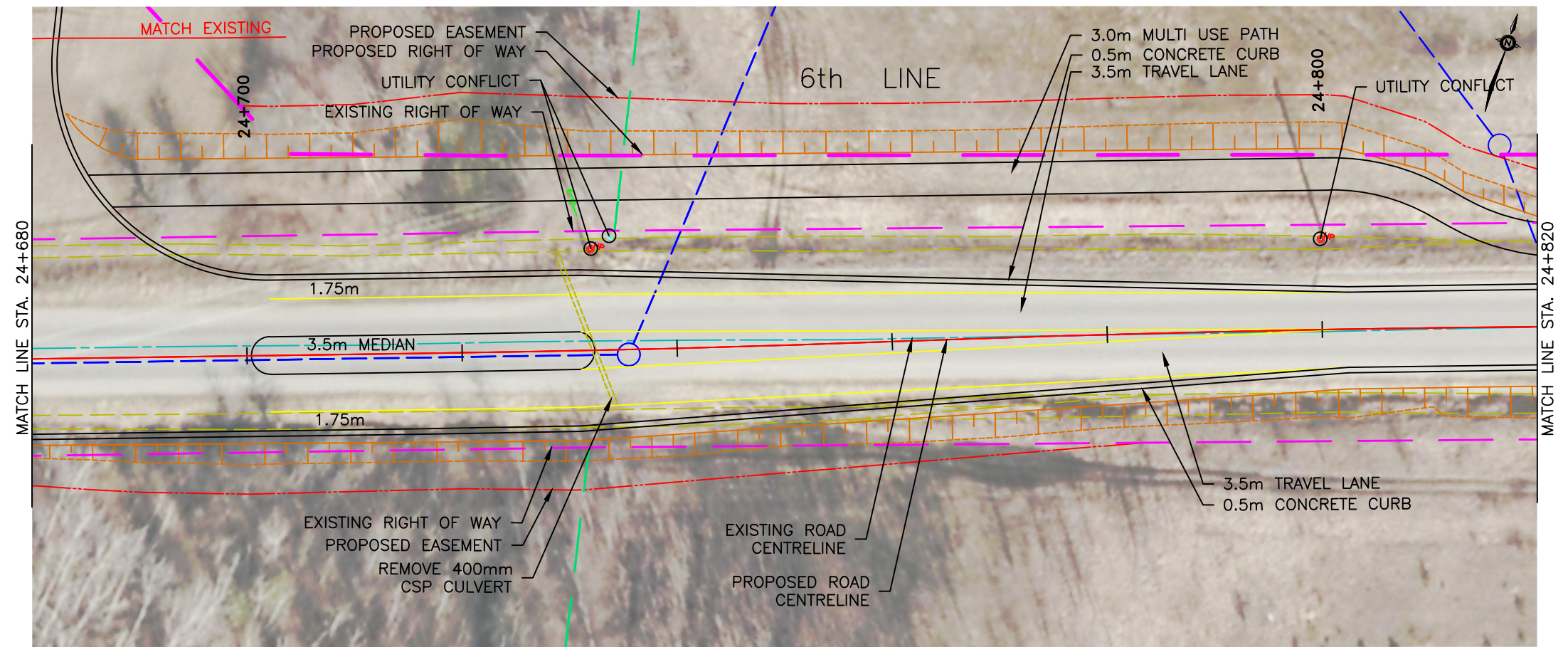

REVISIONS			
NO.	DATE	DETAILS	BY

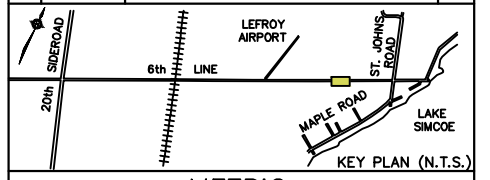

METRIC

- LEGEND:
- PROPOSED GRADING LIMIT
  - DITCH GRADING
  - EXISTING GUIDE RAIL
  - EXISTING FENCE
  - PROPOSED CENTRE LINE
  - EXISTING CENTRE LINE
  - PROPOSED EDGE OF PAVEMENT
  - EXISTING DITCH
  - EXISTING CULVERT
  - PROPOSED CULVERT
  - PROPOSED STORM SEWER
  - EX. HYDRO POLE
  - EXISTING PROPERTY LINE (SOURCE: COUNTY OF SIMCOE GIS FILES)
  - PROPOSED ROW LINE
  - EXISTING ROW LINE
  - PROPOSED EASEMENT
  - WATERCOURSE

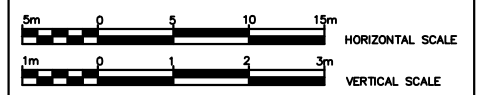

**6TH LINE, COUNTY ROAD 27  
TO ST. JOHNS RD**  
FROM STA 24 + 680 to STA 24 + 820  
**NEW CONSTRUCTION**

Designed by: M.D.	Checked by: C.M.	Project No. 241932
Date: May, 2016	Drawn by: Y.C.	Plan No.
	Sheet 107 of 111	













